# UNFINISHED BUSINESS FOR SOUL IN ARENA BOWL

THE TEAM IS LOOKING TO BRING THE TITLE BACK HOME. PAGE 35

metro®
PHILADELPHIA'S #1 DAILY NEWSPAPER
Weekend, August 15-18, 2013 www.metro.us | t: MetroPhilly | f: MetroPhilly

# THE BIG O

**Acting the part.** Oprah Winfrey discusses her smoking-hot return to film in "Lee Daniels' The Butler." **One direction.** The media mogul says she wanted to put herself in the hands of her director — she doesn't mind giving up control every once in a while. PAGE 12

"Lee Daniels' The Butler" hits cinemas this Friday. / ANNE MARIE FOX

## Donate blood in honor of Ed Davies

PAGE 02

## Black Landlord will raise the roof

PAGE 22

## Han Solo goes to the dark side in 'Paranoia'

PAGE 14

PCOM
Philadelphia College of Osteopathic Medicine
LEARN ABOUT OUR GRADUATE PROGRAMS
pcom.edu
APPLY NOW
Clinical Psychology • Forensic Medicine • School Psychology

1 NEWS

Local tweet

"#StandWithDavies is trending Locally on Twitter. Our city will not tolerate violence, and the word is getting out. #YourPPD"

Sgt. Eric Gripp, @PPDEricGripp, on support for Officer Edward Davies

Top 3

*What's trending online at Metro.us*

1 'EXCLUSIVE: Grumpy Cat speaks on the royal baby, "Sharknado" and Internet fame'

2 'Dying teen Anthony Stokes will be placed on donor list'

3 'Philly-area newlyweds killed in NC crash'

# Police Department rallies for injured police officer

**Support.** Officials asked the city to pray for Officer Edward Davies, 41, who remained in critical condition on Aug. 14.

Officer Edward Davies, 41, remained hospitalized with life-threatening injuries Wednesday, Aug. 14, after he was shot the day before by a suspect who fled a traffic stop.

Colleagues and supporters waged a social media vigil in the six-year veteran's honor, with the hashtag #StandWithDavies trending locally on Twitter. "He stood with us," Sgt. Eric Gripp wrote. "Now stand with him!"

In the same vein, the Philadelphia Police Department organized a blood drive in Davies' honor from 7 a.m. to 5 p.m. Aug. 15 and noon to 5 p.m. Aug. 16. Officers can visit Temple University Hospital's Administrative Services Building, while the general public is encouraged to visit the Red Cross at 7th and Spring Garden streets or at 1401 Rhawn St.

Officer Edward Davies
PHILADELPHIA POLICE DEPARTMENT

Davies, who is married with four children, has undergone several surgeries.

Police said on Aug. 14 he remained in extremely critical condition. His alleged shooter, Eric Torres, was jailed on attempted murder charges.

"The members of the Philadelphia Police Department are extremely appreciative of everyone's kind words during this difficult time," the Police Department said in a statement. "Please continue to keep Officer Davies, his family and his police family in your thoughts and prayers."

Online

Check Metro.us for the latest updates.

ALEX WIGGLESWORTH
awigglesworth@metro.us

**Can you get pulled over for talking while boating?**

Dockmaster Daniel Bajo drives his boat as he sets buoys near Independence Seaport Museum on the Delaware River. / CHARLES MOSTOLLER, METRO

Extinguished

## Firefighters finally get deal from city

Members of Local 22 of the International Association of Firefighters will get their increase in health-fund payments and payment to the union's retiree joint trust fund, ending drawn-out, court-ordered contract negotiations between the firefighters and Mayor Michael Nutter, the city announced Aug. 14.

The city will increase the per member, per month health fund payment from more than $1,200 per month to almost $1,620 per month.

A judge also granted lump sum payments of $6.2 million and $7.5 million. METRO

Busted

## Police nab suspect in robbery of woman, 81

Police on Aug. 13 made an arrest in the July 17 robbery of an 81-year-old woman. Investigators said, following the release of surveillance video, they received tips identifying the suspect as Charles Jennings, 34.

Charles Jennings
PHILADELPHIA POLICE DEPARTMENT

Jennings allegedly first encountered the victim as she cashed a check inside United Check Cashing on South Broad Street, then followed her to the 1300 block of South Juniper Street.

There, police said he grabbed the woman, threw her to the ground and snatched a wallet that was hanging around her neck. METRO

## Wounded. Four shot, two critically, in Kingsessing Tuesday

Four people were hospitalized after a Divinity Street shooting in Kingsessing Aug. 13.

Two men, 21 and 23, were being treated for multiple gunshot wounds, police said. They were in critical condition the next day.

A man, 20, was in stable condition after he was also shot.

A 19-year-old man in stable condition is facing gun charges. He allegedly shot himself in his pelvic area. Police say he was not the shooter of the three others. METRO

THIS IS IT!

ENTIRE INVENTORY MUST GO NOW!

FURNITURE SIR-PLUS

TACONY ST. LOCATION ONLY

LOST OUR LEASE

THE END IS HERE!

STORE CLOSING!

FINAL 16 DAYS!

SOFA & LOVE SETS STARTING AT $599

FLOOR SAMPLES 50% OFF RETAIL!

ALL MATTRESS SETS:

50% OFF!

Queen Set starting at $110
Full Set starting at $100
Twin Set starting at $70

DINETTES STARTING AT $150

INSTANT FINANCING

NO CREDIT CHECK

EVERYTHING MUST GO!

We Accept Checks, Cash &

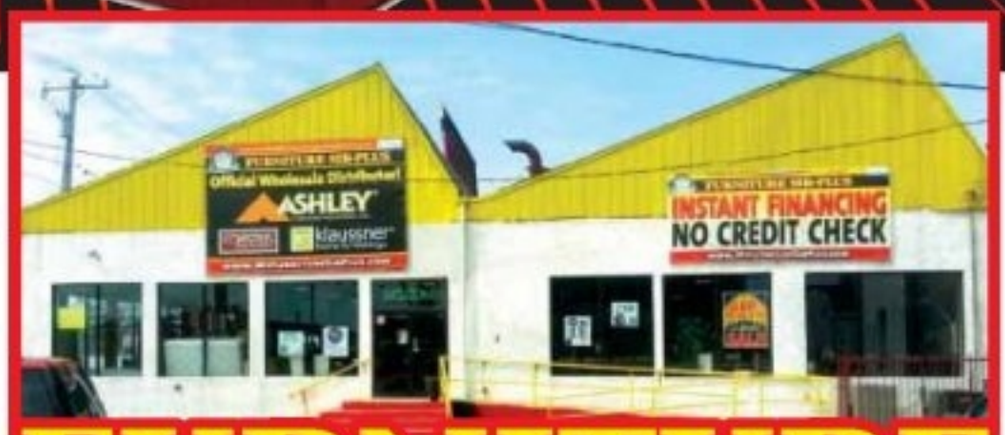


4808 TACONY ST. - CLOSING

5351 LANCASTER AVE. - REMAINING OPEN

PHILADELPHIA - 215-871-0800

OPEN: MON-SAT 10-7 • SUN 11-5

FURNITURE SIR-PLUS

www.myfurnituresirplus.com

Supreme Court Justice

## Ginsburg to visit Constitution Center

The second woman in history to serve on the United States Supreme Court, Justice Ruth Bader Ginsburg, will speak at the National Constitution Center on Sept. 6, the museum said.

Ginsburg / WIKI COMMONS

Ginsburg will discuss the role and influence of the Supreme Court in U.S. history with museum CEO Jeffrey Rosen.

Admission is $7 for students, teachers and members of the Constitution Center and the National Museum of American Jewish History and $10 for non-members. METRO

Education

## Schools get grants

Congressman Chaka Fattah announced Wednesday the awarding of five National Science Foundation research grants totaling $1.5 million to the University of Pennsylvania, Drexel University and the Children's Hospital of Philadelphia. METRO

**NOTICE OF PUBLIC HEARING AND PUBLIC COMMENT PERIOD PHILADELPHIA HOUSING AUTHORITY**

The Philadelphia Housing Authority (PHA) is a participant in the Moving to Work Demonstration Program (MTW). PHA was initially selected to participate in the MTW Program in 2001. In October 2008, PHA entered into an Amended and Restated Moving to Work Agreement ("MTW Agreement") with the US Department of Housing and Urban Development ("HUD"), which has subsequently been further amended.

The MTW Agreement defines the terms and conditions under which PHA is a participant in the MTW Program. The MTW Agreement requires that PHA submit an MTW Annual Plan for HUD review and approval. PHA's current MTW Annual Plan for MTW Year Thirteen (PHA Fiscal Year 2014) was approved by HUD on May 30, 2013.

PHA is seeking public review and comments on two proposed actions relative to the MTW Program:

- **Amendment to the MTW Agreement** – The proposed amendment to the MTW Agreement will provide PHA with additional flexibility in utilizing Replacement Housing Factor funds received by PHA from HUD.
- **Amendment to the MTW Year Thirteen Annual Plan** – The proposed amendment to the MTW Annual Plan will: 1) Establish that PHA may apply to convert one or more public housing sites under the Rental Assistance Demonstration Program and that PHA may utilize MTW Block Grant funds to support the conversion; and, 2) Allow PHA to establish a flexible subsidy program for newly developed or acquiredpublic housing units, subject to HUD review and approval of each transaction.

Additional information regarding the proposed amendments is available from PHA. Copies are available for public review on PHA's website at: www.pha.phila.gov under the "Latest News" section or may be picked up at the following locations:

- **Housing Choice Voucher Program Office:** 2850 Germantown Ave 1st & 2nd Floor
- **Scattered Sites Management Offices:** 3417 Spring Garden Street, 1821 Vineyard St. 3226 McMichael St., 3218 Susquehanna Avenue, 400 W. Huntingdon St.
- **Public Housing Management Offices:** Bartram - 5404 Gibson Drive, Wilson Park - 2500 Jackson St., Raymond Rosen – 2110 N. 23rd St., Blumberg - 2311 W. Jefferson St.

PHA residents, Housing Choice Voucher participants and the general public may attend and provide comments at the Public Hearing described below and/or submit written comments on these proposed actions any time during the comment period. The Public Hearing is scheduled for the following time and location: **August 27, 2013 10 a.m. until noon, 1100 Poplar Street, Philadelphia, PA19123, Multipurpose Room.**

Only comments pertaining to the proposed actions noted above are being solicited. The comment period begins on August 6, 2013 at 12 noon and ends September 5, 2013 at 12 noon. All comments must be received by the end of the comment period. Please send your writtencomments to: **Philadelphia Housing Authority, Office of Policy, Research and Enterprise Planning, Attention: MTW Comment, 1606 Swain St., Philadelphia, PA 19130.**

The Public Hearing is being held in an accessible location. If you require assistance, sign language interpreter or other accommodations, please call 215-684-4000. Please use the AT&T Relay Service for TTY.

Philadelphia Housing Authority
Building Beyond Expectations

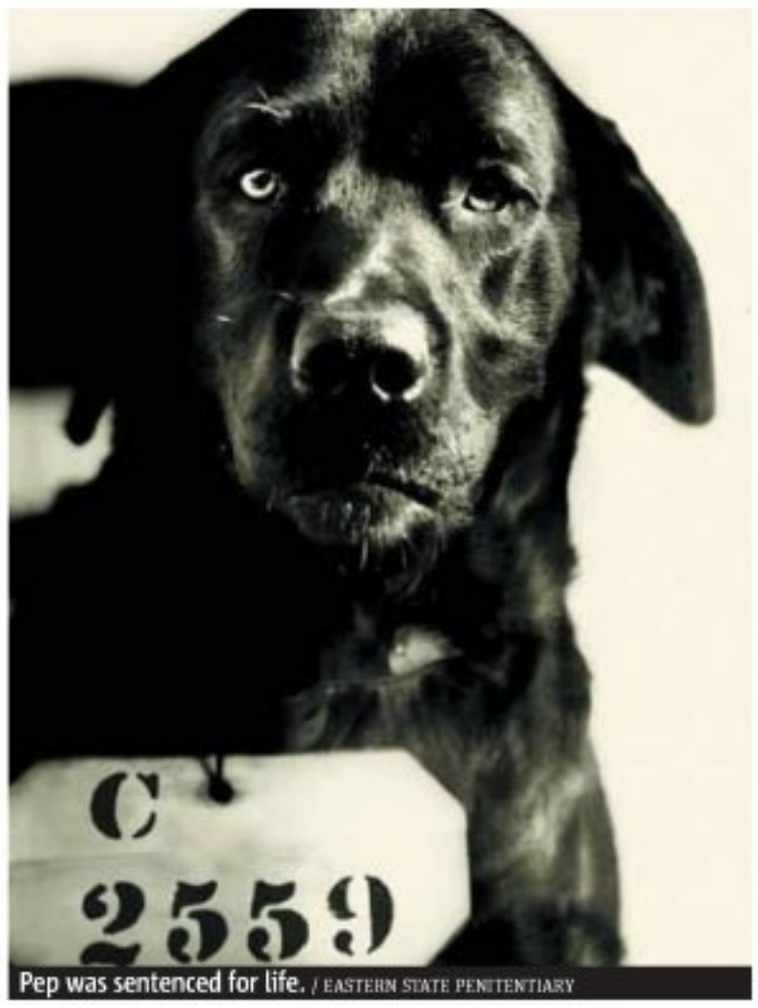

Pep was sentenced for life. / EASTERN STATE PENITENTIARY

# Eastern State shares legend of jailed pup

**Cat murderer.** The legend of Pep, Eastern State's only jailed pup, tells of loss, love and the purr-suit of justice.

Eastern State Penitentiary's most famous inmate may not be gangster Al Capone. And it may not be human.

Pep, "The Cat-Murdering Dog," was processed on Aug. 12, 1924. Legend contends then-Pennsylvania Gov. Gifford Pinchot sentenced the black Labrador retriever to life in prison without parole after it killed his wife's cherished cat.

Pep was paw-printed and given an inmate number, C-2559, which is skipped in prison intake logs and records.

Lauren Zalut, ESP tour specialist, explained that through correspondence between Pinchot and Warden John Groom, historians believe Pep did not live in a cell.

"The governor says Pep can be kept in the deputy warden's quarters, and he would have a yard and get plenty of exercise," she said. Two years after Pep's incarceration, Cornelia Bryce Pinchot issued a statement to the New York Times clearing Pep's name. The Lab acted as a mascot for the prisoners for about a decade until it was transferred to Graterford Prison, where Pep died.

TOMMY ROWAN
tommy.rowan@metro.us

**If you go**

**Eastern State will host "Pets in Prison" exhibition as part of its Family Weekend on Aug. 17 and 18.**

- The event shows the prison roles of animals.
- Local shelter dogs will be on hand, as well as dogs from New Leash on Life USA , which are also named after ESP figures. One dog up for adoption is named Pep.

# GRAND OPENING!

**GIAMARI FURNITURE & BEDDING**
2411 KENSINGTON AVE.
PHILA., PA 19124

**JENNA'S MATTRESSES**
2424 KENSINGTON AVE.
PHILA., PA 19124

**Fantastic 2 Store BLOW-OUT!!!**

**Layaways & Financing Available**

Factory Authorized Sale

## 50% OFF BEDDING SALE

Free Frame

TWIN ..... $19.99
FULL ..... $29.99
QUEEN ..... $39.99

Incredible Deals

- $4,000,000 INSTANT CREDIT
- YOUR APPROVED FOR UP TO $1,200 IN INSTANT CREDIT
- NO CREDIT CHECK

**FREE 42" HIGH DEF TV**
w/Purchase of $2000

| 8 Pc. Power Package | 6 Pc. Bedroom | 5 Pc. Dinette | Day Bed - Complete |
|---|---|---|---|
| $299.99 | $149.99 | $69.99 | $99.99 |
| Sofa, Loveseat, 3 Pc. Tables, 2 Lamps, 1 Centerpiece | Dresser, Mirror, Chest, Headboard, 2 Nightstands | Black or Beige | Black or White |
| **Futon Sleeper Sofa** | **Twin-Twin Bunk Bed** | **Canopy Bed** | **4 Drawer Chest** |
| $99.99 | $99.99 | $69.99 | $49.99 |
| Cappuccino Finish | Perfect Space Saver | Available In A Variety Of Styles | Media Chest |
| **3 Pc. Tables** | **Whole House of Furniture Super 20 PC Package Deal** | **13 PC. Power Package** | **Solid Wood Bunk Bed** |
| $19.99 | $899.99 | $399.99 | ONLY $149.99 |
| Many To Choose From | 2 Pc Living Room • 3 PC Tables 5 PC Dinette • 6 PC Bedroom Two Lamps • Mattress & Box Springs | Sofa, Loveseat & 3 Piece Table, 2 Lamps, 1 Center Piece 5 PCS Dinette | Complete with (2) 10" Bunkie's |

Open 7 days • Mon-Sat 9-8 • Sun 9-5

**2411 Kensington Ave., Phila., PA 19124**
**215.427.1233**

**2 LOCATIONS**
**OPEN 7 DAYS**

**2424 Kensington Ave., Phila., PA 19124**
**215.278.1053**

We Accept Access, Visa, MasterCard, Discover: One Year Lay-Away. While Supplies Last: Must Bring Ad: Instant Credit Available

Where others say no,
WE say YES.
WE GET PEOPLE APPROVED!
1-800-YES YES YES
HYUNDAI
SMACK DOWN!
SALES EVENT
THE LOW PRICE LEADER
HIGHEST TRADE VALUES NOW

2013 Hyundai
Elantra
GLS model, Automatic,
MSRP $19,695
$45
A MONTH LEASE FOR 36 MONTHS
with $5,000 due at signing and $0 security deposit
Includes $500 Value/Owner Coupon and $600 Lease Cash to dealer.

HYUNDAI Assurance

Only Sussman gives away a new car every month
Maybe you'll be the next one to win a brand new car. See showroom for details.

2013 Hyundai
Sonata
GLS model, Auto,
MSRP $23,190
$67
A MONTH LEASE FOR 36 MONTHS
with $5,000 due at signing and $0 security deposit
Includes $1000 Lease Cash and $500 Value/Owner Coupon to dealer.

America's Best Warranty*
10-Year/100,000-Mile
Powertrain Limited Warranty
*See dealer for LIMITED WARRANTY details.

SUSSMAN HYUNDAI
1645 EASTON RD,
Willow Grove, PA 19090
215-392-9020
(1block south of the Willow Grove Mall)
Prior sales excluded. Tax and tags extra. Lease offers to Tier 1 credit tier customers with approved credit. Lease based on 12k allowable miles per year. Prices valid thru 8/31/13.
www.sussmanhyundai.com



# Japanese House and Garden gets a full makeover

**Everything zen.** The Shofuso, in Fairmount Park, is back and better than ever.

Shofuso Japanese House and Garden, a 17th century traditional Japanese property snuggled in Fairmount Park, was in serious need of a makeover. The greens were overgrown, the pond was dirty and it didn't look like how original landscape designer Tansai Sano envisioned it five decades ago.

Shofuso officials are understandably excited about unveiling the work they've been doing on the gardens since last year in a special rededication ceremony.

"It turned out better than I imagined," said Kim Andrews, executive director for the Friends of the Japanese House and Garden.

The garden had been installed in 1957, with the traditional Japanese building going up a year later. When Andrews started as executive director four years ago, she knew she wanted to raise money to repair the garden.

"A garden is a living thing," she said. "You can't wipe it out and start over."

Andrews said Sano's original design principles were recaptured when planning the garden's makeover. An example of that is representing Japan's geography. The pond is the ocean, the rock islands are Japan's islands and trees represent the country's forests.

Andrews' next project for the garden is to apply the principle of a borrowed view — something in all traditional Japanese gardens. Their borrowed view will be of the bronze dome of Memorial Hall. Right now, trees block it. They will be removed.

Most of the construction was done last fall and completed this spring. Andrews had helped to raise $75,000 for the repairs, funded by The McLean Contributionship, Pennsylvania Historical and Museum Commission and William Penn Foundation.

The rededication ceremony is scheduled for 11 a.m. on Thursday, Aug. 15.

CHRISTINA PACIOLLA
christina.paciolla@metro.us

**Andrews' favorite part**

**A new aspect of the garden is a boat landing. Steps lead down to the pond, which has 30 koi that feed at your feet.**

- "A common practice for a wealthy estate owner is to launch a boat and ride around reciting haikus, enjoying the moon, signing songs, playing instruments — very typical of a 17th century garden," Andrews said.
- The path to the boat landing had been installed but never implemented.
- "We raised the landing up and carved a new path, which is so powerful and exciting because it puts you right at the pond," she said.

## Swan song? Singing for their jobs

Teachers and supporters sing in front of the Philadelphia School District headquarters during a protest and fast to call on city and state leaders to increase funding and recall several hundred laid-off school staff members. / CHARLES MOSTOLLER, METRO

# Egyptian clash. Over 200 killed in assaults on Morsi supporters

Egyptian security forces crushed a protest camp of thousands of supporters of the deposed president on Wednesday, Aug. 14, shooting dead scores of people in the bloodiest day in decades in the Arab world's biggest country.

The health ministry said 235 people were killed, both in Cairo and in clashes that broke out elsewhere in the country. Deposed president Mohamed Morsi's Muslim Brotherhood said the death toll was far higher in what it described as a "massacre."

While dead bodies wrapped in carpets were carried to a makeshift morgue near the Rabaa al-Adawiya mosque, the army-backed rulers declared a one-month state of emergency, restoring to the military the unfettered power it wielded for decades before a pro-democracy uprising in 2011.

Thousands of Morsi's supporters had been camped at two major sites in Cairo since before he was toppled on July 3 and had vowed not to leave the streets until he was returned to power.

Violence spread beyond Cairo, with Morsi supporters and security forces clashing in the cities of Alexandria, Minya, Assiut, Fayoum and Suez, as well as in Buhayra and Beni Suef provinces.

With the assault on the camps, the authorities have ended the six-week standoff with a show of state force that defied international pleas for restraint. **REUTERS**

**Years**

**85**

The bloodshed also effectively ends the open political role of the Brotherhood, which survived for 85 years as an underground movement before emerging from the shadows after the 2011 uprising to win every election held since.

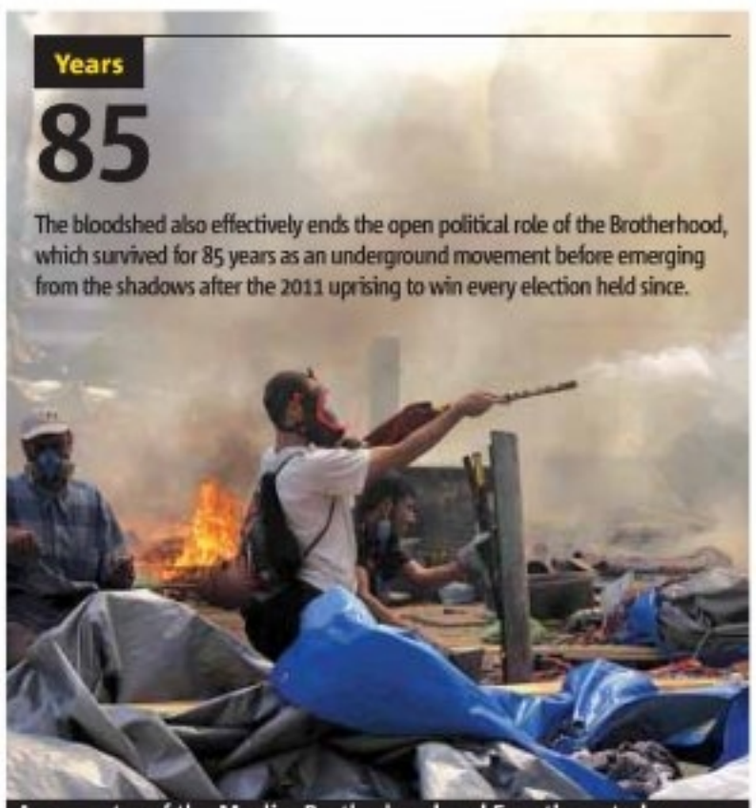

A supporter of the Muslim Brotherhood and Egypt's ousted president Mohamed Morsi shoots fireworks toward police during clashes in Cairo on Aug. 14. / GETTY IMAGES

**Blast and fire**

## Hope fades for 18 on Indian submarine

India's navy chief held out little hope for survivors on a submarine after some of its weapons detonated accidentally and fire swept through it.

The likely deaths and damage are the worst blow to the navy since a 1971 war with Pakistan.

A massive fire broke out in an Indian submarine docked in Mumbai. / GETTY IMAGES

Eighteen sailors were on board the 16-year-old Russian-built INS Sindhurakshak, which was docked at the main naval base in Mumbai when two blasts rocked the vessel in the middle of the night on Aug. 13.

The accident spoiled a week of modernization triumphs for the navy, including the launch of a locally built aircraft carrier aimed at giving India the edge at sea as it competes with China in the Indian Ocean.

Navy chief Admiral D.K. Joshi said divers had managed to pry open the main hatch of the diesel-powered submarine, more than 12 hours after the incident, and were trying to find their way through the vessel. **REUTERS**

**Two killed**

## UPS cargo plane crashes in Alabama

A large UPS cargo plane crashed and burst into flames early Wednesday, Aug. 14, on approach to the airport in Birmingham, Ala., killing the pilot and co-pilot in the latest in a series of aviation accidents in the United States this year.

"I can confirm they were killed in the crash," Birmingham Mayor William Bell said of the pilot and co-pilot, who were not identified immediately. He added that there were no other casualties reported.

United Parcel Service Inc. flight 1354, en route from Louisville, Ky., to Birmingham, crashed at about 5 a.m. CDT, according to the Federal Aviation Administration. The plane was identified as an Airbus A300. **REUTERS**


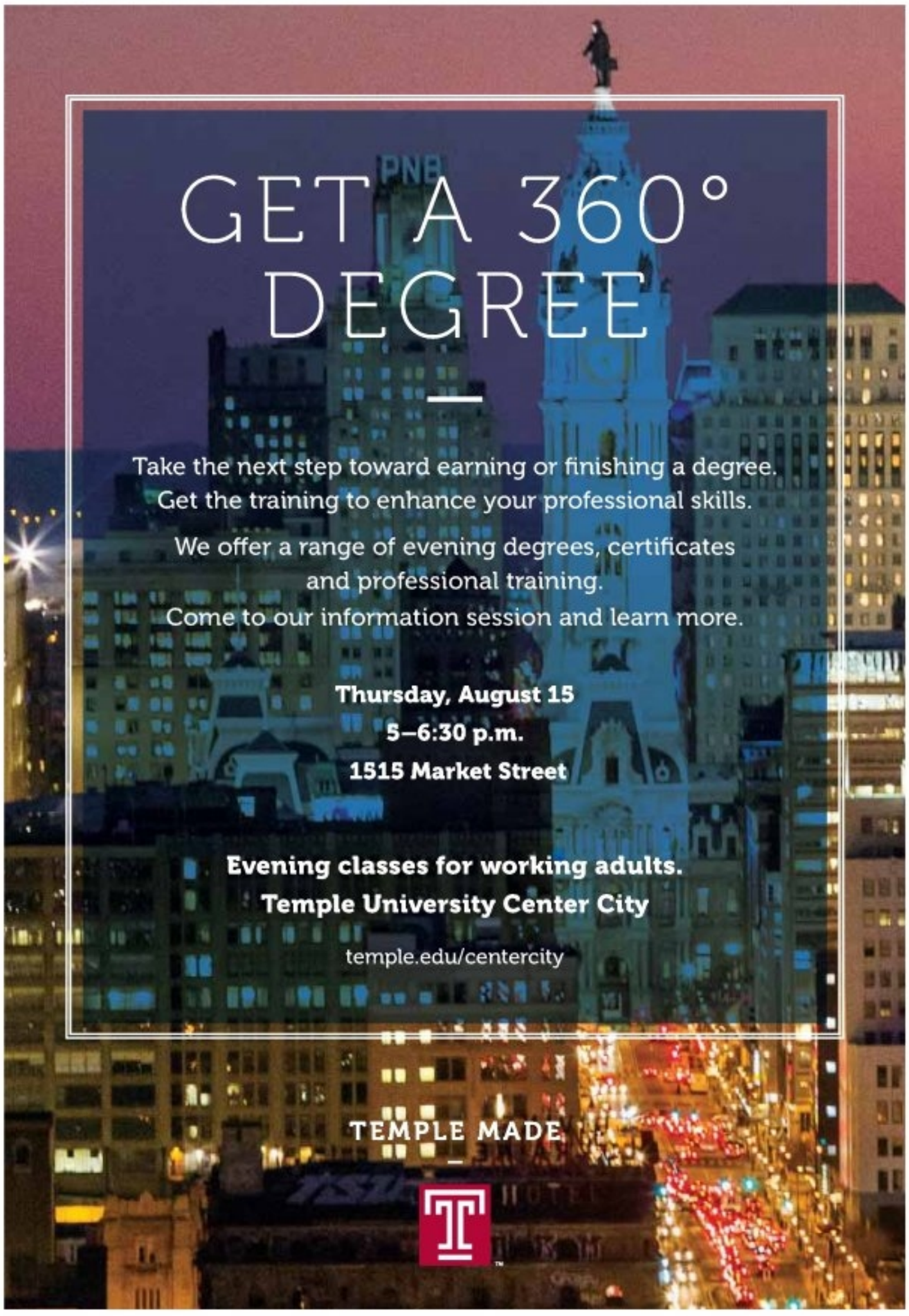
GET A 360° DEGREE
Take the next step toward earning or finishing a degree.
Get the training to enhance your professional skills.
We offer a range of evening degrees, certificates and professional training.
Come to our information session and learn more.
Thursday, August 15
5–6:30 p.m.
1515 Market Street
Evening classes for working adults.
Temple University Center City
temple.edu/centercity
TEMPLE MADE

# Manning tells court he's 'sorry' for secrets breach

**Court.** Manning was convicted of 20 charges, including espionage and theft, on July 30.

Soldier Bradley Manning on Wednesday told a military court "I'm sorry" for giving war logs and diplomatic secrets to the WikiLeaks website three years ago, the biggest breach of classified data in U.S. history.

"I'm sorry I hurt people. I'm sorry that I hurt the United States," the 25-year-old U.S. Army Pfc. told the sentencing phase of his court martial. "I'm apologizing for the unexpected results of my actions. The last three years have been a learning experience for me."

Manning faces up to 90 years in prison for providing more than 700,000 documents, battle videos and diplomatic cables to WikiLeaks.

"I understand I must pay a price for my decisions," Manning continued in his first lengthy public statement since February.

Defense lawyers making a case for a milder sentence sought to show the judge that the soldier's superiors ignored signs of mental stress, with an Army psychologist testifying that Manning felt isolated because he was wrestling with his gender identity. **REUTERS**

**Quoted**

**"I should have worked more aggressively within the system."**

Manning

Manning was found not guilty of the most serious count, aiding the enemy, which carried a life sentence. / GETTY IMAGES

**12-hour ordeal**

## One hostage still hospitalized after deadly Louisiana bank standoff

A woman remained hospitalized on Wednesday after being held hostage and shot by a gunman in a 12-hour standoff at a rural Louisiana bank that ended when police stormed in, killing the gunman.

The other hostage shot by the gunman died following the incident, which stretched from Tuesday into early Wednesday at a bank in St. Joseph, La., a town of fewer than 1,200 people about 220 miles north of New Orleans, said State Police Sergeant Eric Cuenca.

A U.S. police SWAT team stormed Tensas State Bank shortly after midnight, killing the gunman, identified as 20-year-old Fuaed Abdo Ahmed, said State Police spokesman Albert Paxton.

The gunman had been threatening to kill one or both of his hostages, and shot them when police entered the building. Police then shot and killed him, Paxton said.

The two wounded hostages were rushed to local hospitals but one of them later died, said State Police Sergeant Eric Cuenca.

The other, who was listed in critical condition, remained hospitalized on Wednesday, said Charla Ducote, spokeswoman for Rapides Regional Medical Center in Alexandria, La. **REUTERS**

**Quoted**

**"He was angry and he wanted to kill hostages."**

**Police spokesman Albert Paxton**
On the gunman, who initially took three bank employees hostage but released one woman after several hours

PAIRINGS ON THE PARKWAY
SISTER CITIES PARK
JUNE 6 - SEPTEMBER 26, 2013
Join us at Sister Cities Park, 5-8PM, on BYO Thursdays with live music from 5:30 till 7:30. From June 6 through September 26.
Follow on twitter (@ccdparks or @milkandhoneymkt) for updates on weekly features and programs.
For more information, visit SisterCitiesPark.org or MilkAndHoneyMarket.com
BYO THURSDAYS
5-8PM
18TH STREET & BEN FRANKLIN PARKWAY
SISTER CITIES PARK
CENTER CITY DISTRICT
MILK & HONEY Cafe
INDEPENDENCE VISITOR CENTER PHILADELPHIA
SISTER CITIES PARK

# GET TO FRED BEANS CHEVROLET, THE

# GM GIANT

## GIANT Selection! $ales CHALLENGE HOT Savings!

Fred Beans Everything Automotive

Se Habla Espanol

We're out to be PA's #1 Chevy Dealer!

### 2005 DODGE NEON

SXT, Power Windows & Locks, Stk # C307063
Buy for: $3,971

### 2002 FORD EXPLORER

4X4, XLT, Stk # C30071N2
Buy for: $4,971

### 2001 OLDSMOBILE AURORA

Leather, Sunroof, Stk # C308842
Buy for: $4,971

### 2001 HONDA CIVIC

EX, All Power Features, Stk # C30140P1
Buy for: $5,971

### 2002 LINCOLN CONTINENTAL

Leather, Moonroof, Stk # C306641
Buy for: $5,971

### 2005 PONTIAC AZTEK

CD, ABS, Stk # C309545
Buy for: $5,971

### 2004 FORD FREESTAR

Minivan, SEL, DVD, Leather Seating, Stk # C307642
Buy for: $6,971

### 2007 CHEVROLET MALIBU

Power Windows & Locks, Stk # C302631
Buy for: $7,971

### 2007 CHEVROLET COBALT

Automatic, CD, Stk # C30209X
Buy for: $7,971

### 2006 CHRYSLER 300

CD, All Power Features, Stk # C30203X1
Buy for: $8,971

### 2010 CHEVROLET IMPALA

Factory Warranty, Stk # C309621
Buy for: $9,971

### 2004 FORD F-150 XLT

S/Cab, 4WD, Fog Lights, Sliding Rear Window, Stk # C30132X2
Buy for: $11,971

### 2011 HYUNDAI ACCENT

100K Warranty, Stk # C30232X
Buy for: $11,971

### 2007 NISSAN ALTIMA

100K Warranty, Stk # C30113X1
Buy for: $11,971

### 2006 VOLVO S60

Sunroof, 100K Warranty, Stk # C30139P
Buy for: $11,971

### 2004 CHEVROLET AVALANCHE

4WD, Sunroof, Running Boards, Stk # C309641
Buy for: $13,971

### 2011 CHEVROLET CRUZE

GM Cert, 100K Warranty, Stk # C309111
Buy for: $13,971

### 2005 CHEVROLET SILVERADO

Extended Cab, 4WD, Z71 Pkg., Stk # C309481
Buy for: $13,971

### 2010 FORD FUSION

100K Warranty, Stk # C30153S
Buy for: $13,971

### 2006 NISSAN PATHFINDER

SE, 4WD, 100K Warranty, Stk # C30070N2
Buy for: $13,971

### 2012 VW JETTA

Auto, Factory Warranty, Stk # C30119P
Buy for: $14,971

### 2012 VW PASSAT

Factory Warranty, Stk # C30111N
Buy for: $14,971

### 2012 CHEVROLET MALIBU

GM Cert, 100K Warranty, Stk # C30120P
Buy for: $15,971

### 2012 VW BEETLE

Auto, Factory Warranty, Stk # C30122P
Buy for: $15,971

**This is just a sample of our HUGE pre-owned inventory listed, see our entire selection online at: fredbeans.com**

FIND NEW ROADS

Fred Beans Everything Automotive DOYLESTOWN

# FRED BEANS CHEVROLET OF DOYLESTOWN

**Call Us... We Will Pay You Top Dollar For Your Vehicle!**

Route 611 North
Doylestown, PA 18902

**1-877-862-3469 • fredbeans.com**

Taxes & tags additional. Artwork for representational purpose only. Dealer not responsible for omissions or typographical errors. Prior sales excluded.

# Legal. Pentagon unveils benefits for married same-sex couples

The Pentagon on Wednesday, Aug. 14, announced its plan to extend benefits to same-sex spouses of uniformed military personnel and civilian employees, in response to the Supreme Court ruling in June forcing the federal government to recognize same-sex marriages in states where they are legal.

The Defense Department will make spousal and family benefits available by Sept. 3 to same-sex spouses as long as a valid marriage certificate is presented, the Pentagon said in a statement.

"The Department of Defense remains committed to ensuring that all men and women who serve in the U.S. military, and their families, are treated fairly and equally as the law directs," it said.

In a landmark ruling on June 26, the U.S. Supreme Court struck down part of the 1996 national Defense of Marriage Act, which defined marriage as between one man and one woman and denied benefits to same-sex married couples. REUTERS

No wings for you

## San Diego mayor unwelcome in Hooters

For San Diego Mayor Bob Filner, who faces a torrent of sexual harassment allegations, the message is that his alleged behavior is too boorish even for Hooters restaurants, best known for their scantily clad waitresses and the patrons who ogle them.

Hooters / GETTY IMAGES

Four San Diego-area Hooters restaurants have posted signs saying the 70-year-old Democrat and former congressman "will not be served in this establishment. We believe women should be treated with respect."

"It is localized to our four San Diego locations," Melissa Fry, marketing director for Hootwinc LLC, the West Coast headquarters for the Atlanta-based restaurant chain, said on Aug. 14. REUTERS

Former Illinois congressman Jesse Jackson Jr. leaves the U.S. District Court in Washington, D.C., Aug. 14. / GETTY IMAGES

# Jesse Jackson Jr. sentenced to 30-month prison term

**Lavish spending.** He pleaded guilty in February to misusing $750,000 in campaign funds on luxuries.

Former Illinois congressman Jesse Jackson Jr., once one of the most promising black politicians in the United States, was sentenced on Wednesday, Aug. 14, to 2 1/2 years in prison for misuse of campaign funds.

Jackson, a former Democratic representative and the son of civil rights leader the Rev. Jesse Jackson Sr., apologized before U.S. District Judge Amy Berman Jackson sentenced him.

"I misled the American people," Jackson said, wiping away tears. "I also want to apologize to my dad and my mother."

His wife, Sandi, a former Chicago City Council member, was sentenced to one year for falsifying tax returns that failed to report the campaign money as income. The couple has two children.

Quoted

**"I take responsibility for my actions, and I'm very sorry for what I have done."** Jackson

The judge ordered Jackson Jr. to report to prison on or after Nov. 1 and for Sandi Jackson to report to prison 30 days after he is released to reduce the impact on the children.

"I stand before you today asking for mercy," Sandi Jackson said, adding that "my heart breaks every day with the pain it has caused my babies."

Jackson Jr. asked on Aug. 12 that the judge recommend to the Bureau of Prisons that he serve his time at a federal prison in Montgomery, Ala., because it would allow him to be nearer to his wife and children, who live in Washington, D.C. The judge said at sentencing she would make that recommendation. REUTERS

Bill's
DISCOUNT CARPET & FLOORING

3 Rooms $498*
Plush or Sculptured Carpet
8lb. pad, installation

3 Rooms $598*
Super Plush Carpet
8lb. pad, installation

3 Rooms $698*
Heavyweight Plush Carpet
8lb. pad, installation

SHOP US FIRST, SHOP US LAST, IT DOESN'T MATTER
WE WILL BEAT ANYBODY'S ESTIMATE
WE ALSO INSTALL & REFINISH HARDWOOD FLOORS!

Free Shop at Home Save Up To 1/2 OFF Retail Store Pricing
Sale on Wood, Laminate and Vinyl Flooring
Next Day Installation Available - FREE ESTIMATES

3 ROOMS of CARPET
$398*
*Up to 40 Sq. Yds
10% Senior Citizens Discount

Your Mobile Carpet Showroom
Locally Owned and Operated
Serving PA, NJ and DE
for Over 23 Years
Call Anytime

1.856.264.1079

# THINNING HAIR?

# HAIR Transplant Made Easy!

USA Hair Clinics provides the next generation in hair transplant for both men and women. The most advanced FDA approved option for fuller, thicker head of hair.

**Free Consultation with Hair Specialist**

**BENEFITS:**

- Least invasive hair transplant procedure
- No scalpel incision
- No sutures or staples
- No wigs
- No unsightly linear scar
- Fastest recovery time, work the next day
- More natural looking hair

USA HAIR CLINICS

www.USAHairClinics.com
New York | Los Angeles
Boston | Chicago | Philadelphia
267-628-1020

---

EXPERT ADVICE

# CRUISE.COM

LOWEST PRICE

LOWEST CRUISE PRICES GUARANTEED!

## SIZZLING HOT SAVINGS!

Receive Free Pre-paid Gratuities, up to $500 OFF, up to $1000 Onboard Credit, up to $350 Onboard Savings, Free Upgrades plus Kids Sail FREE and More! on select sailings

**Royal Caribbean International**
Receive FREE Pre-Paid Gratuities, up to $200 Onboard Credit plus FREE Spa Treatment & Dining on select sailings

| 7-Day Bahamas | 7-Day Bermuda | 7-Day Europe | 10-Day Caribbean |
|---|---|---|---|
| Fr. $349* pp | Fr. $459* pp | Fr. $499* pp | Fr. $509* pp |
| Ocean View Fr. $629* pp | Ocean View Fr. $849* pp | Ocean View Fr. $699* pp | Ocean View Fr. $919* pp |
| Balcony Fr. $629* pp | Balcony Fr. $849* pp | Balcony Fr. $749* pp | Balcony Fr. $959* pp |

**Holland America Line**
Receive up to $575 Onboard Credit, plus Free Dining, Wine or Champagne on select sailings

| 7-Day Alaska | 7-Day Europe | 7-Day Caribbean | 10-Day Panama |
|---|---|---|---|
| Fr. $399* pp | Fr. $399* pp | Fr. $449* pp | Fr. $789* pp |
| Ocean View Fr. $449* pp | Ocean View Fr. $449* pp | Ocean View Fr. $499* pp | Ocean View Fr. $989* pp |
| Suite Fr. $989* pp | Balcony Fr. $1279* pp | Balcony Fr. $689* pp | Balcony Fr. $1189* pp |

**Princess Cruises**
Receive up to $575 Onboard Credit, plus complimentary wine with dinner on select sailings

| 7-Day Alaska | 7-Day U.S./Canada | 10-Day Panama | 12-Day Australia |
|---|---|---|---|
| Fr. $399* pp | Fr. $599* pp | Fr. $799* pp | Fr. $799* pp |
| Ocean View Fr. $499* pp | Ocean View Fr. $649* pp | Ocean View Fr. $899* pp | Ocean View Fr. $899* pp |
| Balcony Fr. $699* pp | Balcony Fr. $1224* pp | Balcony Fr. $1199* pp | Balcony Fr. $1299* pp |

**Norwegian Cruise Line**
Receive up to $875 Onboard Credit, plus up to $300 Onboard Savings on select sailings

| 7-Day Alaska | 7-Day Bermuda | 10-Day Europe | 9-Day Caribbean |
|---|---|---|---|
| Fr. $449* pp | Fr. $449* pp | Fr. $549* pp | Fr. $629* pp |
| Ocean View Fr. $499* pp | Ocean View Fr. $549* pp | Ocean View Fr. $649* pp | Ocean View Fr. $729* pp |
| Balcony Fr. $849* pp | Balcony Fr. $799* pp | Balcony Fr. $999* pp | Balcony Fr. $1109* pp |

**Celebrity Cruises**
Receive FREE Pre-Paid Gratuities, up to $1000 Onboard Credit plus up to $350 in Onboard Savings on select sailings

| 7-Day Alaska | 7-Day Caribbean | 11-Day Hawaii | 12-Day Australia |
|---|---|---|---|
| Fr. $449* pp | Fr. $449* pp | Fr. $949* pp | Fr. $999* pp |
| Ocean View Fr. $699* pp | Ocean View Fr. $599* pp | Ocean View Fr. $1099* pp | Ocean View Fr. $1249* pp |
| Balcony Fr. $1149* pp | Balcony Fr. $899* pp | Balcony Fr. $1299* pp | Balcony Fr. $1299* pp |

## 800-387-6747

*Prices are pp/dbl. Cruise only on select sailings. Certain restrictions apply. Gov't taxes and fees are additional. Prices include NCF's. Prices are quoted in US dollars. All itineraries and prices are current at time of printing and are subject to change without notice. All exclusive deals are per cabin on select ships and sail dates and are not redeemable for cash. Ships' Registry: The Bahamas and Panama. CST #2015595-50 / Lowest Price Guarantee. In order to qualify for the guarantee the competitor's rate that appears in the advertising must be available for booking and be on the identical Cruise-only product. (Ship, Date, Destination, Category, etc.) The customer must meet the requirements for any rules that apply from the cruise lines in offering the rate. The guarantee does not apply to air, land components, onboard charges etc. This offer is only valid on cruise lines that are members of CLIA.

---

## Cerebral Palsy/Birth Injury
## Medical Malpractice

- Brain Injury
- Paralysis
- Cancer Misdiagnosis
- Doctor Mistake
- Obstetrical Mistakes
- Wrongful Death

**Harvard & Yale trained Doctor - Lawyer**

- As co-counsel achieved over 20 million dollars in recoveries since 1/1/2012
- Life member of the organization: Multi-Million Dollar Advocates Forum
- 4x named one of Pennsylvania Rising Stars (Top Young Lawyers) by publisher of Philadelphia Magazine
- Former Assistant Professor of Harvard Medical School

You have rights. Get the results you deserve.

Law Offices of Tai Y. Wong

**PA & NJ (215) 592-9750**

Free initial consultation. No Recovery No Fees.

1101 Market Street, Aramark Tower, Suite 2820, Philadelphia, PA 19107

---

SHOP US FIRST, SHOP US LAST WE WILL BEAT ANY PRICE!

# ARAMINGO CARPET WAREHOUSE

MENTION AD FOR ADDITIONAL DISCOUNTS

## COME IN! VISIT OUR WAREHOUSE

FREE SHOP AT HOME SERVICE

**WALL TO WALL CARPET**

From a Room to A Whole House

*We Install What We Sell No Sub-Contractors*

**4591 Aramingo Ave. Philadelphia, PA**

**215-537-9666**

**Over 250 Remnants All Must Go!**

***Layaway Available***

**NEXT DAY INSTALLATION GUARANTEED**

Open: Mon., Wed., Fri., 9-8PM
Tues., Thurs., Sat., 9-5 PM
Sun. 11-5PM

*Directions: Take I-95 S. to Betsy Ross-Aramingo Ave. Exit, Turn left on Aramingo Ave., (end of ramp) We are about 2 blocks away on the right*

# Oprah Winfrey is not a control freak

**Interview.** The Oscar nominee comes back to the big screen for the first time since "Beloved."

**Taking direction**

"What is exciting about him and why we love him is, he is a truth-seeker. He will not let any of his actors get away with a single breath that's a false moment. I can testify to that. He doesn't allow you as an actor get away with anything that's remotely fake. And if you do he'll yell, 'Fake!'"

Oprah, on director Lee Daniels

In "Lee Daniels' The Butler," Oprah Winfrey gets her first film role since 1998's "Beloved." GETTY IMAGES FOR HEARST

There was one major reason Oprah Winfrey returned to screen acting for her first prominent role since 1998's "Beloved." His name is Lee.

Winfrey worked with director/producer Lee Daniels behind the scenes of his breakout film, "Precious," which she also executive produced. She was coerced in front of the camera for his fourth effort, "Lee Daniels' The Butler," playing the wife of a man (Forest Whitaker) who works at the White House from the 1950s through the '80s.

"I wanted the opportunity to be in his hands, really," she says. She said he was relentless in pursuing her. "I was telling him, 'Lee, I got a network thing going on!' But he wouldn't listen to me. He'd been stalking me for some time."

Of course, there was also the subject. The film spans the beginning of the civil rights movement and ends with Obama's election. "I'm a historian of my own history — of African-American history. I believe that when you know who you are, you have the ability to move forward not only with your own strength, but with the strength of your entire ancestry," Winfrey says.

While specifically about black culture — and in a way that doesn't portray it through white eyes, despite a Caucasian screenwriter (Danny Strong) — it's also, she says, universal. "You see the two of us at the bus station sending our son off to college. That's how every parent, regardless of race, regardless of economic background, feels when you have to let go of your son."

There's also her character: the long-suffering wife of a workaholic, who spends her days drinking. "I thought a lot about what it meant to be a woman in the '50s and '60s. All of us got a lot of fire inside us. What is it like to have that fire but have nothing to do with it? You can't just sit around watching 'The Edge of Night' all day long, make a sandwich, have a beer, tiptoe with the next-door neighbor," Winfrey explains. "This gave me the opportunity to show the women of that era. Gloria is not just herself, but a composite of the women of the era who sacrificed themselves to become the stabilizing forces of their families."

Forest Whitaker plays The Butler and Winfrey is his (somewhat) faithful wife. /ANNE MARIE FOX

**On her notoriety**

"Contrary to what everyone assumes about me, I'm really not a control freak. I like to hire someone who knows what they're doing so I don't have to do it. Then they come back to me and tell me it's done. That's how I like to operate."

In terms of race relations today, Winfrey says she's the same Oprah for both white and black audiences. "I feel I have made a living being myself. I've made a career out of my own authenticity. I don't have one face I present to the white world or to the black world. I talk to my dogs the same way I'm speaking right now."

But she understands that her being able to feel that way was hard-earned by others. "I am the daughter of a maid, and my grandmother was a maid, and her mother was a maid, and her mother was a slave," she says. "I feel validated by the war that the butler and his entire generation fought in their own way — and the fact that there's another generation of freedom writers and freedom fighters that, because of evolution and growth and change, decided they weren't going to do that anymore. Both wars were necessary for their times."

MATT PRIGGE
matt.prigge@metro.us

## $175,000 TGIF GIVEAWAY

EVERY FRIDAY • 1PM – 10PM

Kickoff your weekend with a share of $35,000 free slot play!

10 winners every hour of $250 free slot play, plus a special $100 bonus free slot play for the next visit!

## AWESOME FEST GOES FLOORWIDE

SATURDAY, AUGUST 17
NOON – 8PM

One winner every 15 minutes plays everyone's favorite carnival game for a chance at up to $2,000 free slot play!

At 9pm, head to Parx East Picnic Grove for the Awesome Fest finale: **KILLER KLOWNS FROM OUTER SPACE**

## GOOD LUCK to The 2013 American Conference Champions from your Presenting Sponsor!

Watch ArenaBowl XXVI live at Jax Bar!

SATURDAY, AUGUST 17 • 1PM

## FALL INTO WINNING

Earn 1,000+ entries now – August 24. Receive a gift card to America's #1 superstore! Pick up your gift August 24 at Xclub West.

## BEAT THE HEAT TUESDAYS

EVERY TUESDAY
2PM – 10PM

Winners take a turn in the Cash Machine. Prizes DOUBLE at 85° & TRIPLE at 90°+*!

## $55,000 KING OF POP GIVEAWAY

EVERY THURSDAY
2PM – 10PM

One winner every 30 minutes spins the KING of POP Prize Wheel!

360 THREE SIXTY

**THIS WEEKEND AT 360!**
Visit parxcasino.com/calendar

FRIDAY, AUGUST 16
Bigg Romeo & DJ Sev One

SATURDAY, AUGUST 17 • Mark Evans Duo, Fish Out of Water with Hot D & DJ Eric Vanderslice

parx casino®

Get lucky in no time.™

PARXCASINO.COM •

MANAGEMENT RESERVES THE RIGHT TO CHANGE OR CANCEL THESE PROMOTIONS AT ANY TIME. MUST BE PRESENT TO WIN. VISIT XCLUB FOR ADDITIONAL DETAILS, RULES AND REGULATIONS. *TEMPERATURE BASED ON BENSALEM, PA; TAKEN AT 2PM VIA WEATHER.COM. GAMBLING PROBLEM? CALL 1.800.GAMBLER

Review

## 'Paranoia': Dial 'M' for moronic

Just because a movie is set in the world of adults doesn't mean it's not childish. In "Paranoia," a young tech whiz (Liam Hemsworth) gets blackmailed by a cell phone CEO (Gary Oldman) into spying on another (a hairless Harrison Ford). Not since undercover agent Ryan Phillippe was able to gain the confidence of seasoned fed Chris Cooper in "Breach" has a painfully wooden actor been so mysteriously capable at expert subterfuge. Hemsworth is younger brother to "Thor"'s Chris, and he lacks his build, presence and modest chops. Dumb twists abound, but one would have to be thick, not paranoid, to not see them coming. **MATT PRIGGE**

# Part two needs more Hit-Girl

**Comics sequel.** The second "Kick-Ass" fails to build on the first and wastes Jim Carrey.

Aaron Taylor-Johnson and Chloe Grace Moretz strut their stuff in "Kick-Ass 2." / DANIEL SMITH

Mark Millar's "Kick-Ass" comics are "Watchmen" where the makeshift not-so-superheroes actually get to kick ass. They have no significant neuroses. There is only a superficial deconstruction of comics. Early on in the movie sequel, the new guardian (Morris Chestnut) of pint-sized vigilante Hit-Girl (Chloe Grace Moretz) voices an understandable concern: A little girl ought not to be masquerading as a violent avenger. She should go to the school she usually skips.

Not that it ever means to meaningfully explore this idea; it's just mere meat to feed the plot. Dit-to the main thread, which follows nerve-frayed teen Kick-Ass (Aaron Taylor-Johnson) as he joins a gang of copycat would-be vigilantes. Their leader is a twist on Captain America: a demented, born-again sadist played by Jim Carrey. It's a mild spoiler to reveal that Carrey gets little to do and is given no chance to establish his presence beyond a gruff New York accent and a fake nose.

The villain this time is the son of the previous one: Christopher Mintz-Plasse's mafia scion has rechristened himself the S&M-garbed "The Motherf—er." He's out to avenge his father, killed by Kick-Ass in the first via rocket launcher. Again, this possibly trenchant storyline — the hero becoming someone else's villain — is only there to give the audience a rise. Like all the other shocking things that happen in "Kick-Ass 2" — including a couple significant deaths — it happens, it's forgotten and it's on to the next shocking twist.

Millar was recently (and justly) upbraided when he defended the repeated use of rape in his comics, saying they were just there as plot points to get readers angry at the perpetrators. This obliviousness carries through on to the films. The first was peppy enough it more or less got a pass. "Kick-Ass 2" needed to deepen the world, but it only makes it slightly grittier. It slightly atones with a Brigitte Nielsen-esque Amazon villain (Olga Kurkulina), who brings forth the only set piece worth remembering in six months.

Review

**'Kick-Ass 2'**

**Stars:** Aaron Taylor-Johnson, Chloe Grace Moretz

**Rating:** R

MATT PRIGGE
matt.prigge@metro.us

EAT & PLAY!
ENRICHMENT @GLEC
GLEC GERMANTOWN LIFE ENRICHMENT CENTER
Located in the Historical YMCA Germantown building at
5722 Greene St. Philadelphia, PA 19144
SWIM FUN
Swim Lessons - Water Fitness - Swim Teams - Life Guard Training - First Aid Training - Water Rescue
FITNESS
H.A.L.O. MARTIAL ARTS CLUB
ZUMBA FITNESS
SPINNING
FREE ARTIST WORKSHOP
Rocio Caballo and Renny Molenaar are artists, educators and cultural activists that have been collaborating since 1990. They are the co-founders and directors of the iMPeR FeCt Gallery in Germantown. More details visit our website
AARP Driver Safety Refresher Course @ GLEC
Refresher Course Sept.6 th
Full Course Oct. 10th and 11th
START! IN SEPTEMBER
AFTER SCHOOL
SPORTS & FITNESS
Play, Learn and Grow... Together!
• TUTORING • SOCCER • SNACK
• BASKETBALL • HANDBALL • CRAFTS
• TABLE TENNIS • SWIMMING • CHESS
• CCIS ACCEPTED
TRANSPORTATION INCLUDED.
PRESCHOOL AND PRE-K PROGRAM
SOCIAL DEVELOPMENT LANGUAGE ARTS AND PHONICS AND MUCH MORE..
Register Now
or Call for Information
@ 215.844.3281 or
www.glifecenter.org
PROCEEDS BENEFIT GLEC'S KIDS SCHOLARSHIPS
Join Us October 11th for a fun round of golf
GOLF 4 KIDS
Westover COUNTRY CLUB
$200 FOR FOURSOMES, INDIVIDUAL GOLFERS $55
FOR RESERVATION & SPONSORSHIPS
PROCEEDS BENEFIT GLEC'S KIDS SCHOLARSHIPS
EAT 4 KIDS
CRABS & MORE
CRAB festival
AUGUST 24TH 2013
BUFFET DINNER/DANCE
SATURDAY AUGUST 24, 2013
TIME: 7-10 PM
$35.- LIMITED TICKETS
TICKETS & RESERVATIONS

# MARBLE AND GRANITE COUNTERTOPS

**WE WILL BEAT ANY COMPETITORS PRICE. GUARANTEED!**

## Package A
### Only $5,999
***for Fully Installed (Solid Wood Cabinets and Countertops)***

- Any level 1 or 2 Granite (Fully Installed. Up to 50 Sq. ft.)
- Sealer and Clean up on your Countertops
- Undermount Sink cut out and Installed
- Template, Fabrication & Installation
- Eased, 1/4 Bevel or 1/2 Bullnose Edge
- FREE Tear-Out & Disposal of Existing Countertop
- 3 Different Types of Solid Wood Cabinets to choose from.
- Sink and Faucet.
- Free Tear-Out and Disposal of Existing Cabinets and Countertops.
- Free Dis-Connect and Hook up.
- 4" Back Splash.

## Package B
### Only $1,499
***for Fully Installed (Countertops)***

- Any level 1 or 2 Granite (Fully Installed. Up to 50 Sq. ft.)
- Sealer and Clean up on your Countertops
- Undermount Sink cut out and Installed
- Template, Fabrication & Installation
- Eased, 1/4 Bevel or 1/2 Bullnose Edge
- FREE Tear-Out & Disposal of Existing Countertop

**This offer positively ends on Saturday August 31, 2013**

# CALL: 267-255-6169
## FOR A LOCATION NEAR YOU

FULLY LICENSED & INSURED License # 460807

---

# Baby Boomers (and friends) Let's Party

BOOMERS

# Free Dinner!

MOTOWN RECORDS

HOST
DOUG HENDERSON WDAS FM

**LIVE at the 7165 Lounge -7165 Germantown Ave**
215-629-3939 www.octobergallery.com
**Baby Boomers** PARTY **Motown Style**
**Friday, August 16 5 to 10 PM** ***Free Admission***

**Special August 16 FREE Dinner**
Hamburgers, Hot Dogs, Corn on the Cobb with
Reservations / Tickets
To get free tickets go to:
www.octobergallery.com click reservations
Not a Baby Boomer Join Us Anyway
Live Entertainment Contest Giveaways & more
Music by DJ Kappa

Live Entertainment
Music & Poetry

---

**CALL NOW! 888.215.2655**
StarCareerAcademy.com

STAR CAREER ACADEMY

*Spice up your life with*

# Culinary Training!

*Become a Star!*

- Professional Cooking
- Commercial Cooking
- Professional Baking

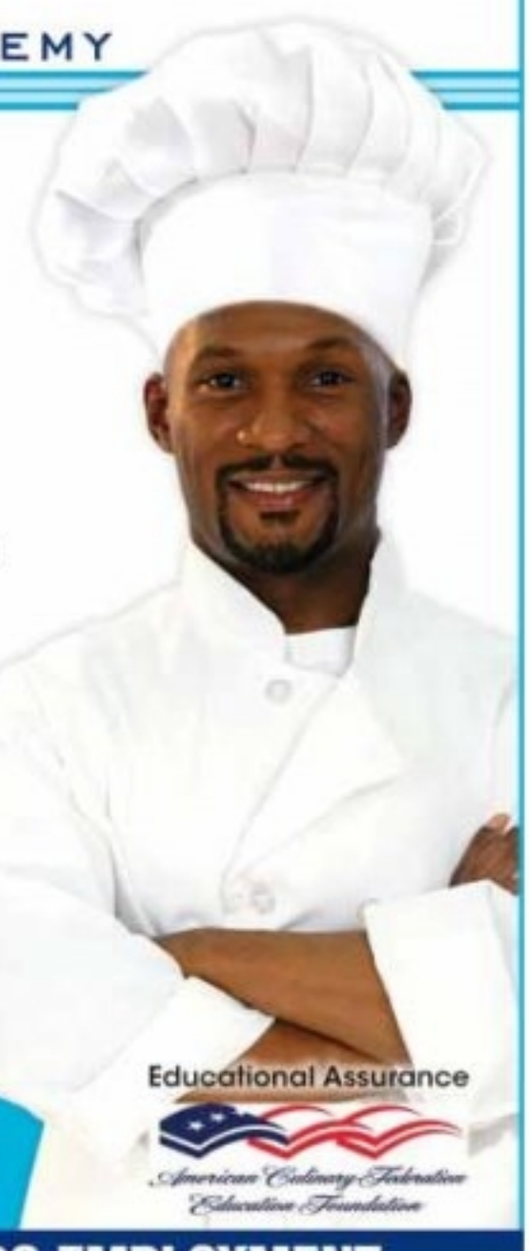

2371 Welsh Road
Philadelphia, PA 19114

*Philadelphia Campus – Branch of SCA - U. Career Education. For more information about our graduation rates, the median debt of students who completed the program, and other important information, please visit our website at www.starcareeracademy.com/faq*

Educational Assurance

American Culinary Federation Education Foundation

**EDUCATION TOWARDS EMPLOYMENT**

---

# OLD UGLY MAN WINDOWS

## 9-5 WINDOW - Coupon Special

| BUY | PAY (installed) |
|---|---|
| 9..... | $2,655 |
| 8..... | $2,360 |
| 7..... | $2,065 |
| 6..... | $1,770 |
| 5..... | $1,475 |

CUSTOM, INSULATED, TILT-IN VINYL REPLACEMENT WINDOWS

## INCLUDES LO E GLASS AND ARGON GAS

## Look what else is INCLUDED!

BBB

**DOUBLE PANE GLASS • INSTALLATION**
**EXTERIOR CAPPING INCLUDED • HALF-SCREEN**
**LIFETIME WARRANTY**

**NOW AVAILABLE CUSTOM RADIATOR COVERS**
**215-604-1717 or 215-534-7179**

(But, remember, he wasn't always an old ugly man - once, he was just ugly)

Also opening

## 'In a World...'

Lake Bell wrote, directed and stars in this comedy as the daughter of a movie trailer narrator (Fred Melamed) who wishes to break in the craft through herself.

## 'I Give It a Year'

Presenting itself as an anti-rom-com, this British import finds newlyweds (Rose Byrne and Rafe Spall) who try to stick together even though they clearly should be with others.

MATT PRIGGE

Lake Bell stars in "In a World..." / SEAMUS TIERNEY

# 'Butler' serves up odd casting

**Historical saga.** "Lee Daniels' The Butler" embraces some complexity — and some casting silliness.

Hey, it's Robin Williams as Eisenhower (with Forest Whitaker) in "Lee Daniels' The Butler." / ANNE MARIE FOX

Review

'Lee Daniels' The Butler'

**Director:** Lee Daniels

**Stars:** Forest Whitaker, Oprah Winfrey

**Rating:** PG-13

A bizarre copyright lawsuit has forced the makers of "The Butler" to put director Lee Daniels' name in the title. The irony is that it's the least "Lee Daniels" movie of the four he's directed. Plowing through the career of Cecil (Forest Whitaker), an African-American man who served as White House butler from Eisenhower (Robin Williams) to Reagan (Alan Rickman), this film is not as crazy as past Daniels movies (certain casting choices aside).

Despite being a look at civil rights and race relations written by a white guy ("Game Change"'s Danny Strong), this isn't a history lesson made to comfort white liberals. It doesn't even have a soothing, ready-made message. It's a dialectic, exploring two warring approaches to race relations.

In one corner is Whitaker's Cecil. He has decided the way to change things is quietly and subversively from within. In the other corner is Louis (David Oyelowo), Cecil's son, who comes of age during the era of sit-ins. He believes in activism (if not the violent kind). Father and son clash mightily over their contradictory tactics to achieve the same goal. This is in no way subtle, but the key is that the film doesn't pick a side.

Also importantly, this is still at least somewhat a Lee Daniels picture, which is a good thing. Daniels is a refreshingly sloppy filmmaker, whose "prestige" picture ("Precious") is frothing mad in look and feel. Here he's restrained, particularly compared to the absurdly lurid "The Paperboy" — but not that restrained. Only Daniels would think to cast John Cusack as Nixon (or "Hanoi" Jane Fonda as Nancy Reagan), though he makes himself known in more productive ways, chiefly in the forcefulness of the protest set pieces. The more eccentric side of Daniels can be found in any scene where Oprah Winfrey, as Cecil's long-suffering wife, gets drunk. Overall, Daniels is the perfect person to loosen up a script that can be as stiff as it is smart.

MATT PRIGGE
matt.prigge@metro.us

Brothers
Fine Furniture LLC
Everything On Sale SAVE NOW
SEA SHORE DELIVERY AVAILABLE
We Will Fill Your Home For Less
Mattresses FOR LESS!
Truckload SALE
Lowest Prices Around!
National Brands
Queens Starting At Only $199
King Sets Starting At $299
35 models to choose from
Only $599
Bed Room Set Includes:
Dresser, Mirror, Chest, Queen Head/Foot/Rails & 1 FREE Nightstand
BLOW-OUT PRICE!
ONLY $619
Laken Mocha Left Arm Facing Corner Chaise Sectional
REGULAR RETAIL PRICE $499
OVERSTOCK SACRIFICE ONLY $299
Midway 7 Piece Package
REGULAR RETAIL PRICE $999
BLOW-OUT PRICE $749
Durablend Antique Sectional
Only $499
Louis Phillipe Package
Dresser, Mirror, Queen or Full Headboard, Footboard & Rails
(Also available in Black)
PHENOMENAL DEAL!
Only $699
2 Pc. Sectional
Free Ottoman • Also available in Cobblestone
MENTION FOR EXTRA DISCOUNT
Clearance Super Center
5925 Woodland Ave. • Philadelphia, Pa 19143
215-729-5491 • Mon-Sat 10.30-6.00
Please scan for website
BrothersFineFurniture.com

# Why must we be two teenagers not in love?

**Indie flick.** "The Spectacular Now" depicts a young romance that might not work out.

Miles Teller and Shailene Woodley play lovebirds (perhaps) in "The Spectacular Now." / WILFORD HAREWOOD

The basic setup of "The Spectacular Now" isn't far off from "She's All That": Popular high schooler Sutter (Miles Teller) finds himself wooing a nerd, Aimee (Shailene Wooley), who turns out to be cooler/hotter than he at first imagined. The key difference is that Sutter isn't an Abercrombie rent-a-hunk in the manner of Freddie Prinze Jr. He's a self-destructive alkie, and it's never clear whether he and Aimee should even be together.

His macking on Aimee is mostly a ruse to win back his ex (Brie Larson). Aimee, who's never been kissed, remains powerfully oblivious to Sutter's real motives — in part because Sutter himself keeps forgetting about said motives, too. The most thrilling aspect is wondering whether he's falling for her for real or whether he's playing a long con.

Even if she may prove beneficial to him, he may be terrible for her. The film has a problem with indie cliches, but like "(500) Days of Summer" (from the same screenwriters), it's smarter than it lets on, especially with a perfectly judged final moment.

**Review**

**'The Spectacular Now'**

**Director:** James Ponsoldt

**Stars:** Miles Teller, Shailene Wooley

**Rating:** R

MATT PRIGGE
matt.prigge@metro.us

2013 SUMMER
PECO MULTICULTURAL SERIES
EXPLORE THE WORLD AT PENN'S LANDING!

Festival of India
SATURDAY, AUGUST 17
1:00PM - 7:00PM
Great Plaza • Penn's Landing

The PECO Multicultural Series offers a summer full of culturally rich events where family and friends can explore the world without leaving Philadelphia. These festivals celebrate the diverse ethnic heritage of our region through, song, dance, food, and festivities.

Find out more at www.delawareriverwaterfront.com

PECO
An Exelon Company

Delaware River WATERFRONT Corporation
6ABC dw KYW NEWSRADIO 1060 metro

OUTDOOR
SUMMER CONCERT
SERIES
EVERY FRIDAY & SATURDAY NIGHT
LIVE MUSIC STARTS AT 5PM
JOIN US FOR OUR MAIN ACTS FROM 8:30PM–12 MIDNIGHT

FRIDAY, AUGUST 16

THE HEARTBEATS

SATURDAY, AUGUST 17

STEAL THE SKY

VISIT SUGARHOUSEROCKS.COM
FOR THE FULL SCHEDULE

FREE VALET AND SELF-PARKING
ON DELAWARE AVE. 1 MILE NORTH
OF THE BEN FRANKLIN BRIDGE

Must be 21 or older. Schedule subject to change.

GAMBLING PROBLEM?
CALL 1.800.GAMBLER.

SUGARHOUSE CASINO | PHILADELPHIA PENNSYLVANIA
PHILLY LOVES A WINNER

# Send in the creepy 'Killer Klowns'

**Repertory.** The makers of a low-rent horror-comedy classic talk about avoiding CGI.

Twenty-five years ago, the planet was invaded by "Killer Klowns from Outer Space," whose villains were armed with cotton candy guns, man-eating popcorn, vicious balloon-animal guard dogs and an interstellar big top. The film was created by the Chiodo Brothers, effects artists who specialize in stop-motion animation, puppetry and animatronics, and whose Bronx accents are still strong after 30 years in Hollywood. The trio — Charles, Ed and Stephen — will appear at a screening Aug. 17 to end the summer-long Awesome Fest.

"Clowns where they should be are scary," says Charles Chiodo.

"Killer Klowns" is a loving parody of the 1950s and '60s horror and sci-fi films that the Chiodos grew up on. "We didn't know they were bad films," Charles says. "We were 11 or 12 years old and saw 'The Blob' and 'Dinosaurus!,' and they nurtured this love of monsters in us."

That love has translated into a career creating monsters and other practical effects. They've crafted Claymation segments for "The Simpsons" and the Rankin/Bass homage in "Elf," and they've designed the critters for "Critters" and Large Marge in "Pee-Wee's Big Adventure," as well as the mouse dioramas in "Dinner for Schmucks."

"We grew up with Godzilla and Rodan and Mighty Joe Young and King Kong," says Charles. "And then we found out from 'Famous Monsters of Filmland' magazine that there were people who actually did this as their job. So we started doing our own crude recreations in our basement."

CGI initially dealt a blow to the brothers' more archaic craft, but they've managed to combine digital effects with their traditional approach to create a hybrid appealing to artists who were raised loving the same films. "Filmmakers like Jon Favreau and Tim Burton like practical things on set," says Ed Chiodo, "so it's come around to where our practical art is back in vogue."

No clown has ever been more frightening than the ones in "Killer Klowns from Outer Space." / MGM

**If you go**

## 'Killer Klowns from Outer Space'

**Aug. 17, 9 p.m.**
**Parx Casino**
**2999 Street Rd., Bensalem**
**Free**
**www.theawesomefest.com**

**Other gigs**

## On 'Team America'

One of the strangest examples of the combination of high and low tech is the Chiodos' work on Trey Parker and Matt Stone's marionette satire "Team America: World Police." As Charles recalls, "We actually did an extensive test reel that had the puppets kicking and throwing lateral punches and doing dive rolls, reenactments of every action scene that Steven Seagal and Captain Kirk did. Matt and Trey saw it and said it was really cool, but they just wanted the puppets to look silly and slap around."

SHAUN BRADY
letters@metro.us

Journey
into discovery
The SNOWY DAY and
the Art of EZRA JACK KEATS
July 19 – October 20
"an exploration of a universal childhood joy"
– The New York Times
NATIONAL MUSEUM OF
AMERICAN JEWISH
HISTORY
Corner of 5th and Market Streets,
Philadelphia
215-923-3811 or NMAJH.org
The Snowy Day and the Art of Ezra Jack Keats is organized by The Jewish Museum, New York, from the collection of the de Grummond Children's Literature Collection, The University of Southern Mississippi. The exhibition was funded at The Jewish Museum through a generous grant from the Ezra Jack Keats Foundation. Additional support was provided by the Joseph Alexander Foundation, the Alfred J. Grunebaum Memorial Fund, and the Winnick Family Foundation.
Image: Detail from Ezra Jack Keats, "Crunch, crunch, crunch, his feet sank into the snow." Final illustration for The Snowy Day, 1962. Collage and paint on board. Ezra Jack Keats Papers, de Grummond Children's Literature Collection, McCain Library and Archives, The University of Southern Mississippi. Copyright Ezra Jack Keats Foundation.

2013 SUMMER
PECO MULTICULTURAL SERIES
EXPLORE THE WORLD AT PENN'S LANDING!
Caribbean Festival
SUNDAY, AUGUST 18
12:00PM - 8:00PM
Great Plaza • Penn's Landing
The PECO Multicultural Series offers a summer full of culturally rich events where family and friends can explore the world without leaving Philadelphia. These festivals celebrate the diverse ethnic heritage of our region through, song, dance, food, and festivities.
Find out more at www.delawareriverwaterfront.com
PECO.
An Exelon Company
Delaware River WATERFRONT Corporation
6ABC
PHILLY 57 The CW
KYW NEWSRADIO 1060
metro

# Walking Papers plan on sticking around a while

**Debut.** Though the name of Duff McKagan's new band may suggest impermanence, he says this is the most accessible group he's ever played in.

Walking Papers issued their debut last week. / LOUD N PROUD RECORDS

When it comes to music, Seattle is the kind of city where everyone knows everyone and, at some point, everyone plays with everyone else. Take Walking Papers, a year-old heavy rock outfit whose self-titled debut album came out last week. The band includes bassist Duff McKagan (Guns N' Roses, Velvet Revolver), drummer Barrett Martin (Screaming Trees, Mad Season), and — a little less famously — vocalist and guitarist Jeff Angell and keyboardist Benjamin Anderson, both of the band Missionary Position. But, occasionally, local bigwigs like Alice in Chains's Jerry Cantrell and Pearl Jam's Mike McCready (the latter also plays on the album) jump onstage with them.

"It's always gone on," McKagan says of Seattle's band-hopping stew. "I grew up playing in bands here and came back in '93. There's always been this brother and sisterhood thing of sharing gear ... and sharing ideas."

Walking Papers started last year when Angell and Martin began jamming on the sultry whiskey-soaked blues rock songs that make up the album. Through his longtime friendship with both, McKagan came on board, and then Anderson.

"This band should be on the radio. It's the most commercial, accessible band I've ever been in," McKagan says. "We're definitely going to do another record."

LINDA LABAN
linda.laban@metro.us

Enjoy a career helping people!
career education
Train to become a
Medical Assistant!
Offering Programs in Allied Health, Trades, Criminal Justice* & Information Technology.
Call Now!
800.983.9801
www.go.studentsfirstnow.com
KAPLAN CAREER INSTITUTE
Delaware County - 1991 Sproul Road, Suite 42 • Broomall, PA 19008
177 Franklin Mills Blvd. • Philadelphia, PA 19154
3010 Market Street • Philadelphia, PA 19104
For more information on our programs and their outcomes visit www.kaplancareerinstitute.com/consumer-info. Programs vary by campus. Kaplan Career Institute does not guarantee employment or career advancement. *Additional academy training or education may be required for law enforcement positions.

Locker Room Self Storage, Inc.
PUBLIC AUCTION
Notice of public sale of personal property. Notice is hereby given that the undersigned will sell, to satisfy the lien of the landlord, at public sale by competitive bidding on AUGUST 22, 2013 @ 11am. Locker room self storage, inc. Located at 2001 w. Erie Avenue, Philadelphia, PA 19140. The personal goods stored in space no:
Unit # 3087 ALFROYAN, FAMZI
Unit # 1245 BAILEY, DON
Unit # 1089 BAILEY, DONNA
Unit # 1045 BERNARD, REBECCA
Unit # 1265 BOCKHART, CHERYL
Unit # 1085 CHANDLER, CONSTANCE
Unit # 1145 CHANDLER, SANDRA
Unit # 2180 COLEMAN, BRYON
Unit # 2313 COUNCIL, CHERYL
Unit # 1304 CRAWFORD, SHERRY
Unit # 1106 CYPRIADIS, DANIELLE
Unit # 1119 DIXON, SABINA
Unit # 0011 FORTUNE, DARRYL
Unit # 0005 GORDON, MICHELLE
Unit # 2308 GUZMAN, RENEE
Unit # 2098 HAYNES, CHANELLE
Unit # 2145 HILL, BRANDON
Unit # 2098 HILL-SCOTT, MONIQUE
Unit # 2063 JOHNSON, EERVLT
Unit # 1193 JOHNSON, VELVERLEE
Unit # 1041 JULIA KAREEMA
Unit # 1208 LEE, KIMBERLY
Unit # 2017 ROBERTS, DORRIS
Unit # 1104 SCOTT, CHARLENE
Unit # 2019 SAINE, RHONDA
Unit # 2242 SMITH, MICHELLE
Unit # 1151 SNIPE, CHARLOTTE
Unit # 1236 TARRANCE, TASHA
Unit # 1124 THOMAS, LEONARD
PURCHASE MUST BE MADE IN CASH ONLY AND PAID FOR AT THE TIMES OF SALE, ALONG WITH A REFUNDABLE CASH DEPOSIT. All GOODS ARE SOLD AS IS AND MUST BE REMOVED AT TIME OF PURCHASE. SALE IS SUBJECT TO ADJOURNMENT AND WE RESERVE THE RIGHT TO DETERMINE AN OPENING BID.
LOCKER ROOM SELF-STORAGE, INC. 215-225-8585

Pennsylvania Institute of Technology

MEDICAL BILLING & CODING
CAREER CERTIFICATE PROGRAM
Partners In Tomorrow
• Middle States Accredited College*
• Affordable Tuition
• Successful Job Placement
• Day or Evening Classes
"What I enjoyed about P.I.T. was the small classrooms and the way the teachers treated me. They really cared!" - Jennifer H.
INVEST IN YOUR FUTURE!
Start Your College Courses Today!
MEDIA: 866-249-3581
CENTER CITY: 888-452-8959
INFO at PIT.edu
*Certificate Programs can be expanded to Associate Degrees. Pennsylvania Institute of Technology is a not-for-profit college accredited by the Middle States Commission on Higher Education, 3624 Market Street, Philadelphia, PA 19104. (267-284-5000). Certificate Programs can be expanded to Associate Degrees. For complete details on gainful employment as required by the Department of Education, please visit www.pit.edu and click on the Gainful Employment link. A Non-Discriminatory College.

faith reason justice
EASTERN UNIVERSITY

EARN YOUR BSN ONLINE!
▪ Learn to integrate holistic nursing care into your practice
▪ Flexible online format designed for the busy RN
▪ Endorsed by the American Holistic Nurses Certification Corporation
▪ Accredited by the Commission on Collegiate Nursing Education
LEARN MORE!
EASTERN.EDU/NURSINGONLINE
(610) 255-7310
Program also offered on-ground at the St. Davids, PA campus

# Grab your banjo: It's Folk Fest time

## Sleepy Man.

Three kids from New Jersey are taking over bluegrass music.

Catch the trio at the Folk Festival this weekend. / SLEEPY MAN BANJO BOYS

**If you go**

**52nd annual Philadelphia Folk Festival**

**Aug. 15 to Aug. 18**
**Old Pool Farm, 1323 Salford Station Road, Schwenksville**
**610-287-7818, Pricing varies**
**www.pfs.org/folk-festival**

The Sleepy Man Banjo Boys are one of the hottest acts in bluegrass music, but they don't play shows that often.

After all, there's homework and bedtime to worry about.

"We're still kids, obviously," says Tommy Mizzone, 16, one of the trio's members along with two of his brothers. "As we get older, we'll add more dates."

Until then, appearances are rare, so catch them on the main stage Saturday at the Philadelphia Folk Festival. "We're really excited — it should be an awesome place to play," Tommy says.

The boys got into bluegrass by watching YouTube videos of the greats at their Lebanon Township, N.J., home. They posted their own video on YouTube, which a producer for the "Late Show with David Letterman" spotted after it went viral. They appeared on the show in 2011, delivering a stellar rendition of Lester Flatt and Earl Scruggs' classic "Flint Hill Special."

"I'm from New Jersey and my wife is from New Jersey and we knew nothing about bluegrass music," says dad Tom Mizzone. "We had to figure out how to find a banjo teacher in New Jersey."

Tommy plays the acoustic guitar; Robbie, 14, plays the fiddle and Jonny, 11, is on the banjo. They get their name from Jonny's playing: He leans back when pickin' and it sort of looks like he's sleeping.

They've released two albums so far and a third is in the works. And yep, there are more Mizzones — four more. "We have two more brothers and two more sisters," Tommy says. "They'll have to start a new band."

CHRIS JORDAN
letters@metro.us

metroclassifieds
TO PLACE AN AD CALL 866-900-9473

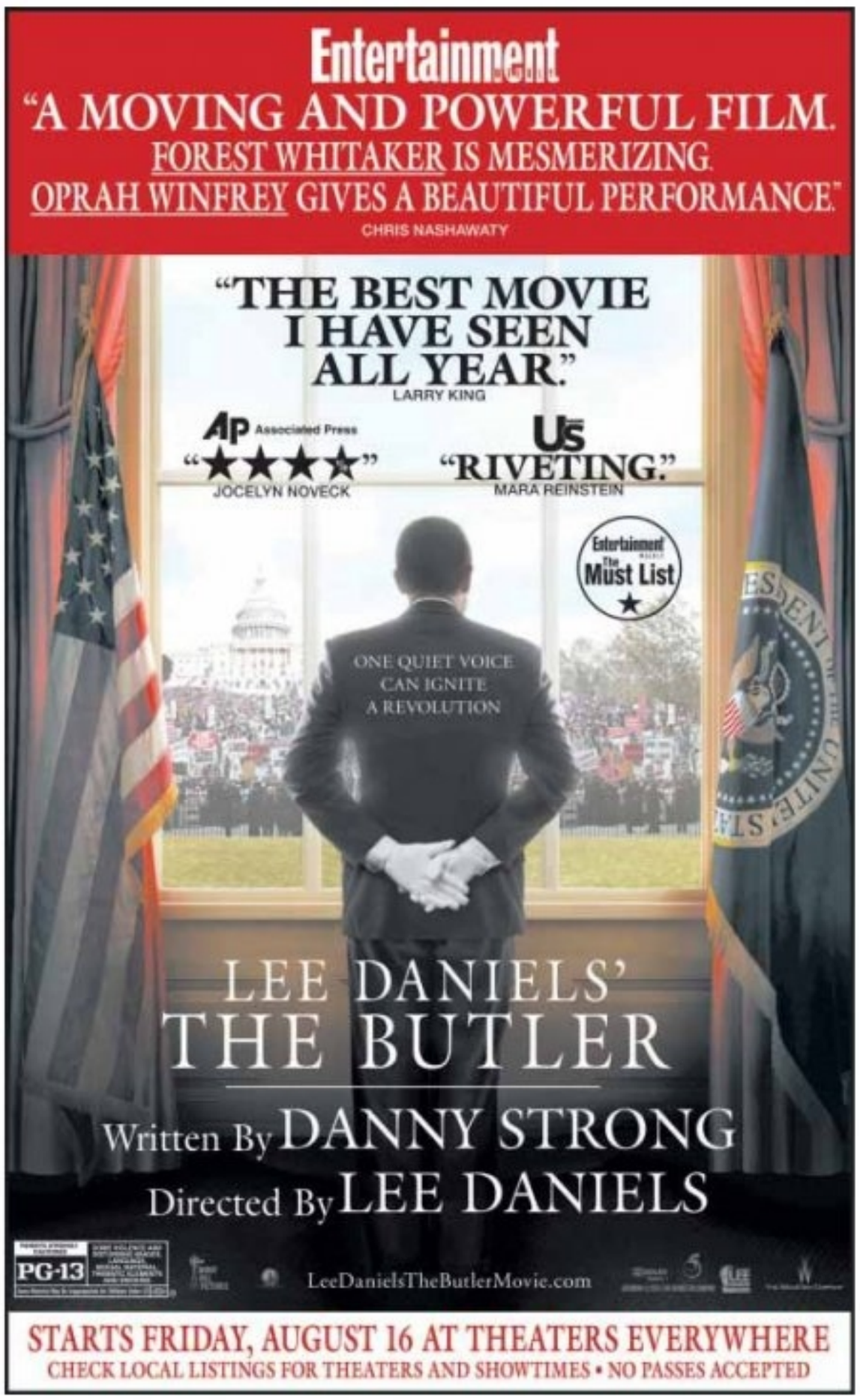

### AMC Loews Cherry Hill 24
888-AMC-4FUN
Rt. 38 and Haddonfield Rd.
**2 GUNS** (R) **Fri** and **Sat** 11:10, 2:00, 4:40, 7:25, 10:00, 12:05. CC/DVS-Closed Captions & Descriptive Video;Digital Presentation; **Sun** 11:10-2:00-4:40-7:25-10:00. CC/DVS-Closed Captions & Descriptive Video;Digital Presentation
**THE CONJURING** (R) **Fri** and **Sat** 11:10, 4:40, 7:35, 10:30, 12:00. CC/DVS-Closed Captions & Descriptive Video;Digital Presentation; **Sun** 11:10-4:40-7:35-10:30. CC/DVS-Closed Captions & Descriptive Video;Digital Presentation
**DESPICABLE ME 2** (PG) 11:35, 2:05, 4:35, 7:05, 9:35. CC/DVS-Closed Captions & Descriptive Video;Digital Presentation
**ELYSIUM** (R) **Fri** and **Sat** 10:30, 12:20, 1:15, 3:05, 4:00, 5:50, 6:45, 8:35, 9:30, 11:20, 12:15. CC/DVS-Closed Captions & Descriptive Video;Digital Presentation; **Sun** 10:30-12:20-1:15-3:05-4:00-5:50-6:45-8:35-9:30. CC/DVS-Closed Captions & Descriptive Video;Digital Presentation
**ELYSIUM: THE IMAX EXPERIENCE** (R) 11:25, 2:10, 4:45, 7:40, 10:25. Digital Presentation;IMAX
**FRUITVALE STATION** (R) **Fri** and **Sat** 10:25, 12:55, 3:15, 5:40, 8:00, 10:35, 12:10.C INDEPENDENT;CC/DVS-Closed Captions & Descriptive Video;Digital Presentation; **Sun** 10:25-12:55-3:15-5:40-8:00-10:35,C INDEPENDENT;CC/DVS-Closed Captions & Descriptive Video;Digital Presentation
**GROWN UPS 2** (PG-13) 11:15, 1:45, 4:20, 6:55, 9:25. CC/DVS-Closed Captions & Descriptive Video;Digital Presentation
**THE HEAT** (R) 5:25, 8:10, 10:55. CC/DVS-Closed Captions & Descriptive Video;Digital Presentation
**JOBS** (PG-13) 10:10, 1:10, 4:10, 7:10, 10:05. Digital Presentation
**KICK-ASS 2** (R) **Fri** and **Sat** 10:20, 11:45, 1:05, 2:35, 4:00, 5:20, 6:50, 8:15, 9:40, 11:05, 12:20. CC/DVS-Closed Captions & Descriptive Video;Digital Presentation; **Sun** 10:20-11:45-1:05-2:35-4:00-5:20-6:50-8:15-9:40-10:50. CC/DVS-Closed Captions & Descriptive Video;Digital Presentation
**LEE DANIELS' THE BUTLER** (PG-13) **Fri** and **Sat** 10:00, 11:05, 12:10, 1:20, 2:20, 3:25, 4:30, 5:35, 6:40, 7:45, 8:50, 9:55, 11:00, 12:05.C INDEPENDENT;Digital Presentation; **Sun** 10:00-11:05-12:10-1:20-2:20-3:25-4:30-5:35-6:40-7:45-8:50-9:55-10:45.C INDEPENDENT;Digital Presentation
**PACIFIC RIM** (PG-13) 1:50. CC/DVS-Closed Captions & Descriptive Video;Digital Presentation
**PACIFIC RIM IN 3D** (PG-13) 9:45. CC/DVS-Closed Captions & Descriptive Video;RealD 3D
**PARANOIA** (PG-13) **Fri** and **Sat** 10:55, 1:55, 4:55, 7:55, 10:55. Digital Presentation; **Sun** 10:55-1:55-4:55-7:55-10:40. Digital Presentation
**PERCY JACKSON: SEA OF MONSTERS** (PG) 10:05, 12:45, 3:40, 6:30, 9:20. CC/DVS-Closed Captions & Descriptive Video;Digital Presentation
**PERCY JACKSON: SEA OF MONSTERS IN 3D** (PG) **Fri** and **Sat** 11:20, 2:15, 5:05, 7:50, 10:45. CC/DVS-Closed Captions & Descriptive Video;RealD 3D; **Sun** 11:20-2:15-5:05-7:50-10:40. CC/DVS-Closed Captions & Descriptive Video;RealD 3D
**PLANES** (PG) **Fri** and **Sat** 10:10, 12:50, 3:30, 6:10, 8:45, 11:05. CC/DVS-Closed Captions & Descriptive Video;Digital Presentation; **Sun** 10:10-12:50-3:30-6:10-8:35-10:55. CC/DVS-Closed Captions & Descriptive Video;Digital Presentation
**PLANES IN 3D** (PG) 11:30, 2:05, 4:50, 7:30, 10:10. CC/DVS-Closed Captions & Descriptive Video;RealD 3D
**THE SMURFS 2 IN 3D** (PG) 1:45. CC/DVS-Closed Captions & Descriptive Video;RealD 3D
**THE SMURFS 2** (PG) 11:00, 4:20, 7:00. CC/DVS-Closed Captions & Descriptive Video;Digital Presentation
**TURBO** (PG) 10:15, 12:40, 3:00. CC/DVS-Closed Captions & Descriptive Video;Digital Presentation
**WE'RE THE MILLERS** (R) 10:50, 1:40, 4:25, 7:20, 10:15. Digital Presentation; **Fri** and **Sat** 12:30-3:20-6:15-9:00-11:50. CC/DVS-Closed Captions & Descriptive Video;Digital Presentation; **Sun** 12:30-3:20-6:15-9:00. CC/DVS-Closed Captions & Descriptive Video;Digital Presentation
**THE WOLVERINE IN 3D** (PG-13) 4:15. CC/DVS-Closed Captions & Descriptive Video;RealD 3D
**THE WOLVERINE** (PG-13) 10:15, 1:15, 7:15, 10:20. CC/DVS-Closed Captions & Descriptive Video;Digital Presentation

### AMC Neshaminy 24
215-396-8050
Route 1 and Bristol Rd.
**2 GUNS** (R) **Fri** and **Sat** 10:55, 1:50, 4:45, 7:45, 10:30. CC/DVS-Closed Captions & Descriptive Video;Digital Presentation; **Sun** 10:55-1:50-4:45-7:45-10:25. CC/DVS-Closed Captions & Descriptive Video;Digital Presentation
**CHENNAI EXPRESS** (NR) 12:10, 3:25, 6:40, 10:00.C INDEPENDENT;Digital Presentation
**THE CONJURING** (R) **Fri** 2:10, 5:05, 7:50, 10:45, 11:30. CC/DVS-Closed Captions & Descriptive Video;Digital Presentation; **Sat** 11:10-2:10-5:05-7:50-10:45-11:30. CC/DVS-Closed Captions & Descriptive Video;Digital Presentation; **Sun** 11:10-2:10-5:05-7:50-10:35. CC/DVS-Closed Captions & Descriptive Video;Digital Presentation
**DESPICABLE ME 2** (PG) 9:50, 12:25, 2:55, 5:25. CC/DVS-Closed Captions & Descriptive Video;Digital Presentation
**DESPICABLE ME 2 IN 3D** (PG) 7:55. CC/DVS-Closed Captions & Descriptive Video;RealD 3D
**ELYSIUM** (R) **Fri** and **Sat** 9:45, 12:00, 12:30, 2:45, 3:20, 5:30, 6:30, 8:30, 9:25, 11:20, 12:15. CC/DVS-Closed Captions & Descriptive Video;Digital Presentation; **Sun** 9:45-12:00-12:30-2:45-3:20-5:30-8:30. CC/DVS-Closed Captions & Descriptive Video;Digital Presentation
**ELYSIUM: THE IMAX EXPERIENCE** (R) 10:30, 1:30, 4:30, 7:30, 10:20. Digital Presentation;IMAX
**FRUITVALE STATION** (R) 11:15, 4:35, 9:55.C INDEPENDENT;CC/DVS-Closed Captions & Descriptive Video;Digital Presentation
**GROWN UPS 2** (PG-13) **Fri** and **Sat** 10:25, 3:40, 9:15, 11:55. CC/DVS-Closed Captions & Descriptive Video;Digital Presentation; **Sun** 10:25-3:40-9:15. CC/DVS-Closed Captions & Descriptive Video;Digital Presentation
**THE HEAT** (R) 1:40, 6:55. CC/DVS-Closed Captions & Descriptive Video;Digital Presentation
**KICK-ASS 2** (R) **Fri** 11:00, 12:00, 1:30, 2:30, 4:00, 5:15, 6:45, 8:00, 9:30, 10:45, 12:15. CC/DVS-Closed Captions & Descriptive Video;Digital Presentation; **Sat** 10:45-12:00-1:30-2:30-4:00-5:15-6:45-8:00-9:30-10:45-12:15. CC/DVS-Closed Captions & Descriptive Video;Digital Presentation; **Sun** 10:45-12:00-1:30-2:30-4:00-5:15-6:45-8:00-9:30-10:35. CC/DVS-Closed Captions & Descriptive Video;Digital Presentation
**ONCE UPON A TIME IN MUMBAI** (NR) **Fri** and **Sat** 12:20, 3:45, 7:10, 10:40.C INDEPENDENT;Digital Presentation; **Sun** 12:20-3:45-7:10-10:30.C INDEPENDENT;Digital Presentation
**PACIFIC RIM** (PG-13) **Fri** and **Sat** 10:35. CC/DVS-Closed Captions & Descriptive Video;Digital Presentation; **Sun** 10:25. CC/DVS-Closed Captions & Descriptive Video;Digital Presentation
**PERCY JACKSON: SEA OF MONSTERS** (PG) **Fri** and **Sat** 9:55, 12:40, 3:30, 6:15, 9:00, 11:45. CC/DVS-Closed Captions & Descriptive Video;Digital Presentation; **Sun** 9:55-12:40-3:30-6:15-9:00. CC/DVS-Closed Captions & Descriptive Video;Digital Presentation
**PERCY JACKSON: SEA OF MONSTERS IN 3D** (PG) 11:20, 2:00, 4:45, 7:35, 10:15. CC/DVS-Closed Captions & Descriptive Video;RealD 3D
**PLANES** (PG) 10:40, 1:15, 3:45, 6:15, 8:45. CC/DVS-Closed Captions & Descriptive Video;Digital Presentation
**PLANES IN 3D** (PG) 9:35, 12:05, 2:35, 5:00, 7:40. CC/DVS-Closed Captions & Descriptive Video;RealD 3D
**RED 2** (PG-13) 10:10. CC/DVS-Closed Captions & Descriptive Video;Digital Presentation
**THE SMURFS 2 IN 3D** (PG) 7:05. CC/DVS-Closed Captions & Descriptive Video;RealD 3D
**THE SMURFS 2** (PG) 10:45, 1:35, 4:20, 9:45. CC/DVS-Closed Captions & Descriptive Video;Digital Presentation
**TURBO** (PG) 1:10, 6:35. CC/DVS-Closed Captions & Descriptive Video;Digital Presentation
**WE'RE THE MILLERS** (R) **Fri** and **Sat** 9:30, 10:20, 12:15, 1:20, 3:00, 4:15, 6:00, 7:10, 8:55, 10:05, 11:45. CC/DVS-Closed Captions & Descriptive Video;Digital Presentation; **Sun** 9:30-10:20-12:15-1:20-3:00-4:15-6:00-7:10-8:55-10:05. CC/DVS-Closed Captions & Descriptive Video;Digital Presentation
**THE WOLVERINE** (PG-13) **Fri** and **Sat** 9:50, 12:55, 4:15, 7:20, 10:25. CC/DVS-Closed Captions & Descriptive Video;Digital Presentation; **Sun** 9:50-12:55-4:15-7:20-10:20. CC/DVS-Closed Captions & Descriptive Video;Digital Presentation

### AMC Plymouth Meeting Mall 12
888-AMC-4FUN
Next to Plymouth Meeting Mall
**THE CONJURING** (R) 10:40, 1:20, 4:30, 7:15, 9:50. CC/DVS-Closed Captions & Descriptive Video;Digital Presentation
**THE HEAT** (R) 11:00, 4:15, 10:00. CC/DVS-Closed Captions & Descriptive Video;Digital Presentation
**KICK-ASS 2** (R) **Fri** and **Sat** 10:00, 10:45, 12:30, 1:15, 3:00, 3:45, 5:30, 7:00, 8:00, 9:25, 10:45. CC/DVS-Closed Captions & Descriptive Video;Digital Presentation; **Sun** 10:00-10:45-12:30-1:15-3:00-3:45-5:30-7:00-8:00-9:25-10:30. CC/DVS-Closed Captions & Descriptive Video;Digital Presentation
**MAN OF STEEL** (PG-13) 10:15, 6:45. Digital Presentation
**MAN OF STEEL 3D** (PG-13) 1:20. RealD 3D
**PARANOIA** (PG-13) 10:45, 1:30, 4:15, 7:00, 9:45. Digital Presentation
**RED 2** (PG-13) 12:15, 5:15, 10:15. CC/DVS-Closed Captions & Descriptive Video;Digital Presentation
**THE SMURFS 2 IN 3D** (PG) 1:40, 6:45. CC/DVS-Closed Captions & Descriptive Video;RealD 3D
**THE SMURFS 2** (PG) 11:15, 4:20, 9:15. CC/DVS-Closed Captions & Descriptive Video;Digital Presentation
**THE TERROR LIVE** (NR) 10:40, 1:00, 3:15, 5:30, 7:50, 10:10. Digital Presentation
**THIS IS THE END** (R) 4:25, 10:15. Digital Presentation
**TURBO** (PG) 10:00, 2:50, 8:00. Digital Presentation
**WE'RE THE MILLERS** (R) 11:00, 1:30, 4:00, 6:30, 9:00. CC/DVS-Closed Captions & Descriptive Video;Digital Presentation; **Fri** and **Sat** 10:10-12:40-3:15-5:45-8:15-10:45. Digital Presentation; **Sun** 10:10-12:40-3:15-5:45-8:15. Digital Presentation
**THE WOLVERINE IN 3D** (PG-13) 1:30, 7:30. CC/DVS-Closed Captions & Descriptive Video;RealD 3D
**THE WOLVERINE** (PG-13) 10:20, 4:30, 10:20. CC/DVS-Closed Captions & Descriptive Video;Digital Presentation
**WORLD WAR Z** (PG-13) 1:35, 7:15. CC/DVS-Closed Captions & Descriptive Video;Digital Presentation

### AMC Woodhaven 10
888-AMC-4FUN
Route 13, near I-95 and Woodhaven Road exit
**THE CONJURING** (R) **Fri** and **Sat** 12:15, 5:45, 11:15. Digital Presentation; **Sun** 12:15-5:45-11:10. Digital Presentation
**ELYSIUM** (R) 10:40, 1:20, 4:20, 8:10, 10:50. Digital Presentation
**JOBS** (PG-13) 10:50, 1:50, 4:50, 7:45, 10:45. Digital Presentation
**KICK-ASS 2** (R) 10:30, 1:00, 3:30, 6:00, 8:30, 9:45, 11:00. Digital Presentation
**LEE DANIELS' THE BUTLER** (PG-13) 10:20, 1:30, 4:30, 7:30, 10:25.C INDEPENDENT;Digital Presentation
**PARANOIA** (PG-13) 9:50, 12:30, 3:00, 5:30, 8:00, 10:35. Digital Presentation
**PERCY JACKSON: SEA OF MONSTERS** (PG) 2:30, 5:20, 7:00, 9:35. Digital Presentation
**PERCY JACKSON: SEA OF MONSTERS IN 3D** (PG) 11:30. RealD 3D
**PLANES** (PG) **Fri** and **Sat** 10:00, 12:20, 2:40, 5:05, 6:50, 9:10. Digital Presentation; **Sun** 10:00-12:20-2:40-5:05-6:45-9:00. Digital Presentation
**PLANES IN 3D** (PG) 11:15. RealD 3D
**THE SMURFS 2** (PG) 9:30, 12:00, 2:10, 4:40, 7:10. Digital Presentation
**WE'RE THE MILLERS** (R) **Fri** and **Sat** 9:40, 1:40, 4:15, 7:20, 10:00, 11:30. Digital Presentation; **Sun** 9:40-1:40-4:15-7:20-10:00-11:15. Digital Presentation
**THE WOLVERINE** (PG-13) 2:50, 8:20. Digital Presentation

### Bryn Mawr Film Institute
610-527-9898
824 West Lancaster Avenue
**BLUE JASMINE** (PG-13) **Fri** 4:00, 7:00, 9:15; **Sat** and **Sun** 1:30-4:00-7:00-9:15.
**HEAVY WEIGHTS** (PG) **Sat** 11:00

### Hiway Theatre
215-886-9800
212 Old York Road
**THE ATTACK** (R) **Fri** and **Sat** 4:15, 9:05; **Sun** 4:15.
**BLACKFISH** (PG-13) **Fri** 7:00; **Sat** and **Sun** 2:00-7:00.

### Reel Cinemas Narberth 2
610-667-0115
129 North Narberth Avenue
**LEE DANIELS' THE BUTLER** (PG-13) 1:20, 4:10, 7:00, 9:50
**WE'RE THE MILLERS** (R) 1:35, 4:25, 7:15, 9:50. DLP-Digital Projection

### Regal Marketplace 24
800-326-3264 341
180 Mill Road
**2 GUNS** (R) 1:55, 2:55, 4:55, 7:35, 10:15. CC/DVS-Closed Captions & Descriptive Video Service
**CHENNAI EXPRESS** (NR) 11:25, 2:40, 6:10, 6:45, 9:25, 10:05
**THE CONJURING** (R) 11:45, 2:25, 5:15, 8:05, 10:50. CC/DVS-Closed Captions & Descriptive Video Service
**DESPICABLE ME 2** (PG) 11:35, 2:05, 4:30, 7:15, 10:05. CC/DVS-Closed Captions & Descriptive Video Service
**ELYSIUM** (R) 11:20, 1:20, 2:00, 4:05, 4:45, 6:55, 7:50, 9:35, 10:35. CC/DVS-Closed Captions & Descriptive Video Service
**GROWN UPS 2** (PG-13) **Fri** and **Sat** 12:05, 2:50, 5:25, 7:55. CC/DVS-Closed Captions & Descriptive Video Service; **Sun** 12:05-2:50-5:25-7:55-10:25. CC/DVS-Closed Captions & Descriptive Video Service
**JOBS** (PG-13) 1:30, 4:20, 7:10, 10:00. CC/DVS-Closed Captions & Descriptive Video Service
**KICK-ASS 2** (R) 11:40, 12:10, 2:20, 4:00, 5:00, 5:40, 7:40, 8:20, 9:30, 10:20, 11:00. CC/DVS-Closed Captions & Descriptive Video Service
**LEE DANIELS' THE BUTLER** (PG-13) 12:20, 1:00, 4:10, 6:40, 7:20, 9:50, 10:30. CC/DVS-Closed Captions & Descriptive Video Service
**ONCE UPON A TIME IN MUMBAAI DOBARA** (NR) 11:15, 2:45, 6:15, 9:45
**PACIFIC RIM** (PG-13) 3:30. CC/DVS-Closed Captions & Descriptive Video Service
**PAIN & GAIN** (R) **Fri** and **Sat** 10:25. CC/DVS-Closed Captions & Descriptive Video Service
**PARANOIA** (PG-13) 11:30, 2:10, 4:50, 7:30, 10:10. CC/DVS-Closed Captions & Descriptive Video Service
**PERCY JACKSON: SEA OF MONSTERS** (PG) 12:00, 2:35, 4:15, 5:10, 7:45, 10:40. CC/DVS-Closed Captions & Descriptive Video Service
**PERCY JACKSON: SEA OF MONSTERS IN 3D** (PG) 11:05, 1:40, 6:50, 9:40. CC/DVS-Closed Captions & Descriptive Vid;Real D 3D
**PLANES** (PG) 11:00, 11:50, 1:25, 2:15, 3:50, 6:30, 7:25, 9:00. CC/DVS-Closed Captions & Descriptive Video Service
**PLANES IN 3D** (PG) 4:35, 9:45. CC/DVS-Closed Captions & Descriptive Vide;RealD 3D
**THE SMURFS 2** (PG) 1:10, 3:55, 6:35, 9:10. CC/DVS-Closed Captions & Descriptive Video Service
**TURBO** (PG) 12:45, 3:40. CC/DVS-Closed Captions & Descriptive Video Service
**THE WAY, WAY BACK** (PG-13) 1:15, 7:00. CC/DVS-Closed Captions & Descriptive Video Service
**WE'RE THE MILLERS** (R) 11:10, 11:55, 1:40, 2:30, 4:25, 5:05, 7:05, 8:00, 9:55, 10:45. CC/DVS-Closed Captions & Descriptive Video Service
**THE WOLVERINE** (PG-13) 12:25, 3:25, 6:25, 9:20. CC/DVS-Closed Captions & Descriptive Video Service

### Regal Plymouth Meeting 10
800-326-3264 335
1011 W Ridge Pike
**2 GUNS** (R) 1:40, 4:50, 7:30, 10:15. CC/DVS-Closed Captions & Descriptive Video Service
**DESPICABLE ME 2** (PG) 1:30, 4:00, 6:40, 9:40. CC/DVS-Closed Captions & Descriptive Video Service
**ELYSIUM** (R) 12:50, 1:20, 4:30, 5:00, 7:10, 7:40, 9:50, 10:20. CC/DVS-Closed Captions & Descriptive Video Service
**FRUITVALE STATION** (R) 8:00, 10:25. CC-Closed Captions
**JOBS** (PG-13) 12:20, 3:30, 7:00, 10:10. CC/DVS-Closed Captions & Descriptive Video Service
**LEE DANIELS' THE BUTLER** (PG-13) 12:30, 1:00, 3:40, 4:10, 6:50, 7:20, 10:00, 10:30. CC/DVS-Closed Captions & Descriptive Video Service
**PERCY JACKSON: SEA OF MONSTERS** (PG) 12:40, 3:50, 6:30, 9:20. CC/DVS-Closed Captions & Descriptive Video Service
**PERCY JACKSON: SEA OF MONSTERS IN 3D** (PG) 1:10, 4:20. CC/DVS-Closed Captions & Descriptive Vid;Real D 3D
**PLANES** (PG) 1:50, 7:05, 9:30. CC/DVS-Closed Captions & Descriptive Video Service
**PLANES IN 3D** (PG) 4:40. CC/DVS-Closed Captions & Descriptive Vide;RealD 3D

### Ritz 5 Movies
215-440-1184
214 Walnut Street
**BLACKFISH** (PG-13) 12:20, 2:30, 4:50, 7:10, 9:35
**BLUE JASMINE** (PG-13) 12:15, 1:15, 2:40, 4:00, 5:05, 6:20, 7:30, 8:40, 9:50
**FRUITVALE STATION** (R) 12:30, 3:00, 5:25, 7:40, 9:55
**IN A WORLD...** (R) 12:25, 2:50, 5:15, 7:50, 9:55

### Ritz East
215-925-4535
2nd Street between Walnut and Chestnut
**THE SPECTACULAR NOW** (R) 1:00, 4:00, 7:15, 9:30
**THE WAY, WAY BACK** (PG-13) 1:30, 4:15, 7:00, 9:20

### Ritz at the Bourse
215-440-1181
400 Ranstead Street
**20 FEET FROM STARDOM** (PG-13) 1:10, 7:15
**DRUG WAR (DU ZHAN)** (NR) 1:20, 3:50, 7:10, 9:40
**EUROPA REPORT** (PG-13) 3:30, 9:45
**I GIVE IT A YEAR** (R) 1:25, 3:40, 7:30, 9:50
**I'M SO EXCITED (LOS AMANTES PASAJEROS)** (R) 1:30, 4:10, 7:20, 9:45
**PULP FICTION** (R) **Fri** 12:00
**WHEN COMEDY WENT TO SCHOOL** (NR) 1:00, 4:00, 7:00, 9:20

### The Pearl Theatre at Avenue North
215-763-7700
1600 North Broad Street
**2 GUNS** (R) **Fri** and **Sat** 2:40, 5:00, 7:30, 10:00, 12:20; **Sun** 2:40-5:00-7:30-10:00.
**THE CONJURING** (R) **Fri** and **Sat** 9:40, 12:10; **Sun** 9:40.
**ELYSIUM** (R) **Fri** and **Sat** 12:40, 3:40, 6:50, 9:30, 12:00; **Sun** 12:40-3:40-6:50-9:30.
**KICK-ASS 2** (R) **Fri** and **Sat** 12:10, 2:30, 4:50, 7:20, 9:50, 12:30; **Sun** 12:10-2:30-4:50-7:20-9:50.
**LEE DANIELS' THE BUTLER** (PG-13) **Fri** and **Sat** 12:30, 3:30, 6:40, 9:40, 12:30; **Sun** 12:30-3:30-6:40-9:40.
**PLANES** (PG) **Fri** and **Sat** 2:20, 4:20, 9:20, 11:40; **Sun** 2:20-4:20-9:20.
**PLANES IN 3D** (PG) 12:00, 7:00
**THE SMURFS 2 IN 3D** (PG) 2:10
**THE SMURFS 2** (PG) 12:00, 4:40, 7:10
**WE'RE THE MILLERS** (R) **Fri** and **Sat** 12:20, 2:50, 5:20, 7:50, 10:10, 12:30; **Sun** 12:20-2:50-5:20-7:50-10:10.
**THE WOLVERINE** (PG-13) 12:00

### UA Grant Plaza 9
800-326-3264 651
1619 Grant Avenue - Grant Plaza 2 Shopping Center
**2 GUNS** (R) 11:05, 1:40, 4:20, 7:00, 10:20. CC/DVS-Closed Captions & Descriptive Video Service
**ELYSIUM** (R) 11:40, 2:20, 5:00, 7:40, 10:30. CC/DVS-Closed Captions & Descriptive Video Service
**FRUITVALE STATION** (R) 9:50. CC-Closed Captions
**JOBS** (PG-13) 11:10, 2:10, 5:10, 8:00, 11:00. CC/DVS-Closed Captions & Descriptive Video Service
**KICK-ASS 2** (R) 10:45, 1:30, 4:10, 7:30, 10:00. CC/DVS-Closed Captions & Descriptive Video Service
**LEE DANIELS' THE BUTLER** (PG-13) 11:20, 1:10, 2:10, 4:10, 4:50, 6:50, 7:30, 9:30, 10:20. CC-Closed Captions; **Sun** 1:10-2:10-4:10-4:50-6:50-7:30-9:30-10:20. CC-Closed Captions
**THE CONJURING** (R) 9:45. CC/DVS-Closed Captions & Descriptive Video Service
**DESPICABLE ME 2** (PG) 10:45, 1:25, 4:05. CC/DVS-Closed Captions & Descriptive Video Service
**ELYSIUM** (R) 10:40, 1:15, 4:15, 7:15, 9:50. CC/DVS-Closed Captions & Descriptive Video Service
**ELYSIUM: THE IMAX EXPERIENCE** (R) 11:30, 2:15, 5:00, 7:45, 10:40. CC/DVS-Closed Captions & Descriptive Video Se;IMAX
**JOBS** (PG-13) 1:00, 4:00, 7:00, 10:00. CC/DVS-Closed Captions & Descriptive Video Service
**KICK-ASS 2** (R) 10:30, 12:40, 1:20, 4:20, 6:40, 7:20, 10:30. CC/DVS-Closed Captions & Descriptive Video Service
**LEE DANIELS' THE BUTLER** (PG-13) 12:50, 1:30, 3:50, 4:30, 7:10, 7:50, 10:10, 10:50. CC/DVS-Closed Captions & Descriptive Video Service
**PARANOIA** (PG-13) 11:00, 1:50, 4:45, 7:35, 10:25. CC/DVS-Closed Captions & Descriptive Video Service
**PERCY JACKSON: SEA OF MONSTERS** (PG) 10:50, 1:40, 4:40, 7:40, 10:15. CC/DVS-Closed Captions & Descriptive Video Service
**PERCY JACKSON: SEA OF MONSTERS IN 3D** (PG) 12:00, 2:40, 5:20. CC/DVS-Closed Captions & Descriptive Vid;Real D 3D
**PLANES** (PG) 12:30, 3:00, 8:10, 10:35. CC/DVS-Closed Captions & Descriptive Video Service
**PLANES IN 3D** (PG) 5:30. CC/DVS-Closed Captions & Descriptive Vide;RealD 3D
**THE SMURFS 2** (PG) 11:10, 1:45, 4:25, 7:05. CC/DVS-Closed Captions & Descriptive Video Service
**WE'RE THE MILLERS** (R) 11:40, 2:30, 3:40, 5:10, 8:00, 9:40, 10:45. CC/DVS-Closed Captions & Descriptive Video Service
**THE WOLVERINE** (PG-13) 7:55, 10:55. CC/DVS-Closed Captions & Descriptive Video Service

### UA Main Street 6
800-326-3264 647
3720-40 Main Street
**2 GUNS** (R) 11:55, 2:30, 5:05, 7:40, 10:30. CC/DVS-Closed Captions & Descriptive Video Service
**ELYSIUM** (R) 12:00, 2:35, 5:25, 8:00, 10:40. CC/DVS-Closed Captions & Descriptive Video Service
**KICK-ASS 2** (R) 11:40, 2:15, 5:40, 8:10, 11:00. CC/DVS-Closed Captions & Descriptive Video Service
**LEE DANIELS' THE BUTLER** (PG-13) 11:50, 1:00, 2:45, 4:50, 7:10, 7:50, 10:50. CC/DVS-Closed Captions & Descriptive Video Service
**WE'RE THE MILLERS** (R) 1:15, 4:30, 7:20, 10:10. CC/DVS-Closed Captions & Descriptive Video Service
**THE WOLVERINE** (PG-13) 4:10, 10:20. CC/DVS-Closed Captions & Descriptive Video Service

FOCUS FEATURES metro

INVITE YOU AND A GUEST TO SEE A SPECIAL ADVANCE SCREENING OF

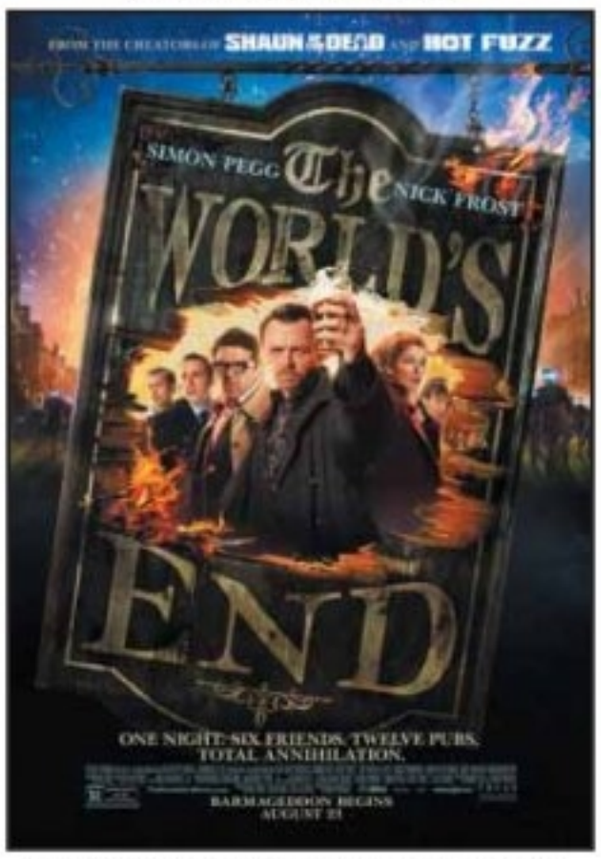


TO ENTER TO WIN TICKETS VISIT
METRO.US/PHILADELPHIA/CLUBMETRO

NO PURCHASE NECESSARY. Passes received through this promotion do not guarantee you a seat at the theatre. Seating is on a first-come, first-served basis, except for members of the reviewing press. Theatre is overbooked to ensure a full house. No admittance once screening has begun. All federal, state and local regulations apply. A recipient of tickets assumes any and all risks related to use of ticket, and accepts any restrictions required by ticket provider. Focus Features, all promo partners and their affiliates accept no responsibility or liability in connection with any loss or accident incurred in connection with use of a prize. Tickets cannot be exchanged, transferred or redeemed for cash, in whole or in part. We are not responsible if, for any reason, winner is unable to use his/her ticket in whole or in part. Not responsible for lost, delayed or misdirected entries. All federal and local taxes are the responsibility of the winner. Void where prohibited by law. No purchase necessary. Participating sponsors, their employees & family members andtheiragencies are not eligible. NO PHONE CALLS!

OPENING NATIONWIDE ON AUGUST 23
WWW.FOCUSFEATURES.COM/THEWORLDSEND



# Last call for Black Landlord

**Hip-hop.** See the band at MilkBoy before they call it quits.

Maxx Stoyanoff-Williams, center, may evict himself from Black Landlord after 2013. See the group at MilkBoy's second-anniversary celebration on Aug. 15. Visit milkboyphilly.com for more info. / TONY WOOD

If you've never seen a Black Landlord show, you're missing out on a uniquely Philly experience: a raucous, yet somehow uber-polished brew of hip-hop, punk and soul. And apparently the clock is ticking. Frontman Maxx Stoyanoff-Williams reports that the band may call it quits before the year is out.

**Maxx, are you still there?**
Yeah, man. Just getting off the train, and people are like, "Who's this dude with the joke-ass backpack talking on the phone like somebody wants to interview him?"

**What kept Black Landlord together over the years?**
The fact that we don't care if we make it. When I was in the Goats, [an early '90s rap-rock act based in Philly] I could tour for six months of the year, lose my apartment, get another one, lose my girlfriend, get another one. But people have babies and mortgages now. It took me a long time to realize the benefits of that.

**Why did the Goats have such a short shelf life?**
Nobody knew what they were doing on either end. We thought we were going to be famous. We were stupid. And on top of that, you had Columbia refusing to go anywhere other than black radio. At the time they didn't know how to deal with a [rap-punk mix].

**Have you noticed a progression in Philly hip-hop over the years?**
Ah. No. I've seen a few people blow up — talking about things that are definitely representative of Philly: drugs, guns, and sh— like that. That's fair. It's a part of life, like it or not. But I've never seen any of those people come back and help the scene rise to the level that this town deserves. And it's been that way since nineteen eighty-f— ing eight.

BRUCE WALSH
letters@metro.us

CANCER
MEDICAL MALPRACTICE
PRESCRIPTION/MEDICATION
INJURIES/DEATHS

Cancer Misdiagnosis/Delays/Mismanagement/Deaths
Physician/Nursing/Hospital Mistakes/Injuries/Deaths
Birth/Brain/Surgical Injuries and Deaths
Prescription/Medication Injuries/Overdoses/Deaths
Suspicious Deaths/ER Injuries/Deaths, Etc.

Cases Are Reviewed with Expert Physicians including Ivy league trained expert physicians, and Evaluated by

*Attorney Named Multiple Times as one of Pennsylvania's best medical malpractice/personal injury attorneys by Phila. Magazine with selections as a Pennsylvania Super Lawyer, who is also an adjunct. Prof of Law, a well-published legal commentator, and serves on the Board of Pennsylvania's and Philly's largest trial lawyers organizations, is a life-time member of the Million Dollar Advocates Forum, and a former member of the board of Pennsylvania's largest attorney organization.*

*Millions of Dollars Recovered for Plaintiffs*
**Emmanuel Law Firm, LLC**
**Two Penn Center, 1500 JFK Blvd.**
*No Recovery-No fee/Free Consultations.*
*Home/Hospital Visits*

**215-567-0493**
Please visit our website at
**www.emmanuellawfirm.com**

CALL NOW! 888.215.2655
StarCareerAcademy.com

STAR CAREER ACADEMY

*Train for a career in*
**Medical Assisting**
*in as little as*
**9 Months!**

*Become a Star!*

2371 Welsh Road
Philadelphia, PA 19114

*Philadelphia Campus – Branch of SCA - LI.* Career Education. For more information about our graduation rates, the median debt of students who completed the program, and other important information, please visit our website at www.starcareeracademy.com/faq

EDUCATION TOWARDS EMPLOYMENT

# Theater in the X is bringing 'charged theater' to West Philly

**Open air.** The new production company is staging plays outdoors.

Walter DeShields, LaNeshe Miller-White and Carlo Campbell are co-founders of Theater in the X. / PROVIDED

When LaNeshe Miller-White met her friend Carlo Campbell in his favorite skateboarding spot, she knew right away where she would stage her first theater production: Malcolm X Park. The 6-acre square between 51st and 52nd streets is a longtime cultural hub of West Philly.

"It had such beautiful murals and nature and people and energy, and I just immediately visualized really charged theater happening there," says White, who has worked for a number of small theater companies in Philadelphia since graduating from Temple University in 2008.

White's vision is to bring challenging African-American voices into the open air of X Park. With funding from a modest grant from Leeway Foundation, she selected two pieces that fit that bill to a T: Nilaja Sun's "No Child…," about the playwright's experience as a teaching artist in some of the most violent and underfunded schools in New York, and "Black Mass," a rarely performed 1968 script by the legendary African-American poet Amiri Baraka.

"We've been very clear with the actors from the beginning: This is going to be an expect-the-unexpected type of performance," says White. "We're coming into their space, so we can't expect the whole park to shut down and pay attention to just us."

**If you go**

### Theater in the X

**Malcolm X Park**
**52nd and Pine streets**
**'No Child...'**
**Aug. 18, 6 p.m.**
**'A Black Mass'**
**Aug. 25, 6 p.m.**
**Free**
**www.malcolmxpark.org**

BRUCE WALSH
letters@metro.us


1st Month's Rent FREE
for qualified applicants

Choose from 8 Communities
Modern Laundry * Balconies
Reserved Parking Available
Easy Access to Shopping & Transportation
On-site security * 24/7 Maintenance
Pet Friendly

REVERE GENERATIONS OF BUILDING RELATIONSHIPS
MyRevere.com

Open Saturday's for Leasing!

MAIN OFFICE: 215.676.2220
LEASING OFFICE
215.676.5056
Revere Suburban Realty Corporation



Attention Homeowner
Final Notice

Dear Homeowner, this notice is a final response to previous notices you may have received. Great news! Government insured programs are still available for home improvement projects. The US Department of Housing and Urban Development (HUD) under Title One of the National Housing Act has made financing programs available to YOU, the qualified homeowner. The Energy Conservation Loan Program (ECLP) is approving applications for home improvement and repair regardless of income or home equity.

You may qualify for up to $25,000.00 today to improve your home!!!

FREE 5000 BTU AIR CONDITIONER WITH EACH SALE (prior sales excluded)

Call 1-888-990-8886 to speak to a representative.
VISIT US ON THE WEB AT TRISTATECREATIONS.COM
Some of the HUD/FHA/ECLP approved projects are, but not limited to:

*Energy star Windows - Roofing - Siding - Thermal Doors*
*Energy Saving HVAC - Kitchens - Bathrooms - Insulation*
*Basements - Patios - Decks - Flooring and more!*

If your home improvement project isn't listed, call
**1-888-990-8886** to speak to a service representative.
Protect your primary investment! Save money on rising energy costs!

**Call toll-free 1-888-990-8886 today!**
**WWW.TRISTATECREATIONS.COM**

PA 002286, NJ 13VH04728900, Philadelphia 39104
Important Notice: Loans are originated through a third party insurance co. HUD/FHA does not originate loans; they only insure them, and does not favor any lender. HUD/FHA does not allow consolidation of your bills. Tri-State Creations is not connected to, or endorsed by the FHA or HUD in any way.

ENERGY STAR
EQUAL HOUSING OPPORTUNITY
BBB



STAR CAREER ACADEMY

Open House August 24th

START A Brighter Future!
Train Today

888.215.2655

Medical Assistant
Dialysis Technician
Cosmetology
Professional Cooking
Commercial Cooking
CPR
EMT
Cardiology Technician
Surgical Technology
Paramedic
Professional Pastry and Baking
Hotel & Restaurant Management
Phlebotomy

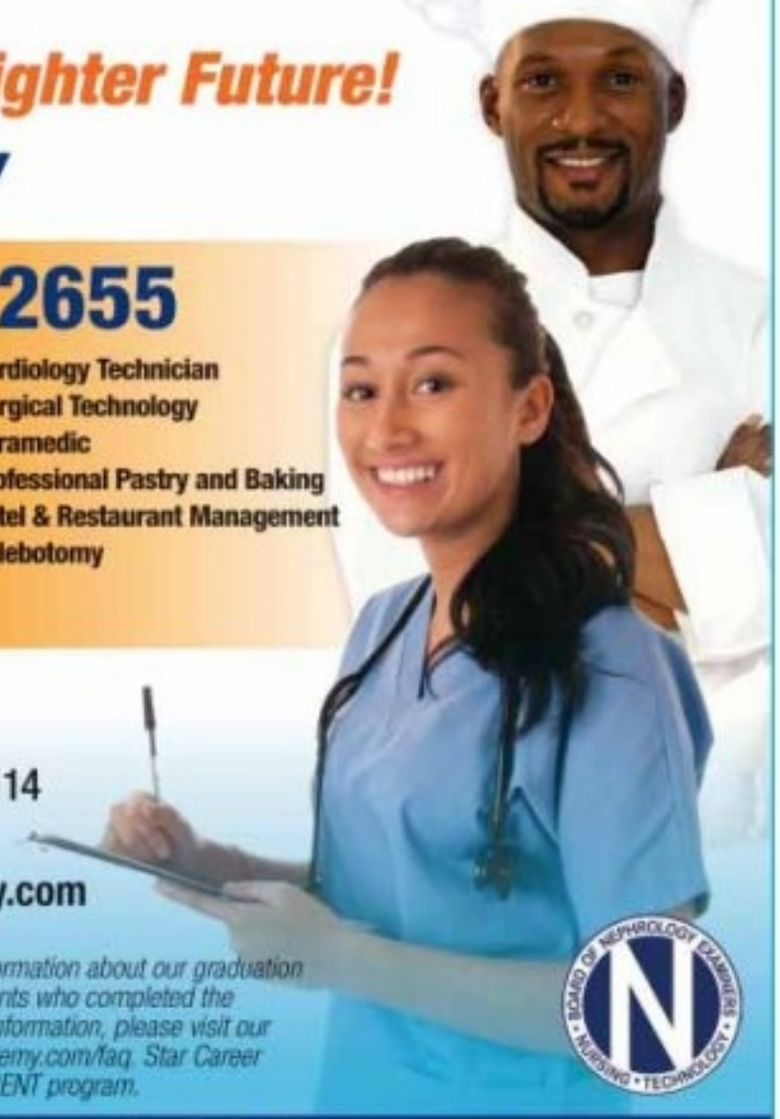

2371 Welsh Road
Philadelphia PA 19114

StarCareerAcademy.com

*Career Education. For more information about our graduation rates, the median debt of students who completed the program, and other important information, please visit our website at www.starcareeracademy.com/faq. Star Career Academy is an approved BONNENT program.*

BOARD OF NEPHROLOGY EXAMINERS NURSING TECHNOLOGY

EDUCATION TOWARDS EMPLOYMENT

# THE WORD

Dorothy Robinson takes on the world of gossip.

DOROTHY ROBINSON
@dorothyatmetro
dorothy.robinson@metro.us

STEPHENIE MEYER
FILMMAGIC

## 4 Middle Earth is next for Meyer

Like the rest of the us — except those who decided to get Edward Cullen tattoos — author Stephenie Meyer is "over" "Twilight."

"I get further away every day," she tells Variety. "I am so over it. For me, it's not a happy place to be." Meyer did concede, at least, that she could see herself giving some sort of update, but it might not be what fans are hoping for. "What I would probably do is three paragraphs on my blog saying which of the characters died," she says. "I'm interested in spending time in other worlds, like Middle Earth."

Paula Abdul's facial expression, circa 2005, illustrates how we currently feel about Simon Cowell. / GETTY

## 1 Simon Cowell cheated on Carmen Electra

Who cheats on the vision that is Carmen Electra? None other than Simon Cowell. (I picked this classic photo, left, of Paula Abdul to illustrate my feelings on this entire sordid affair.)

According to E! News, Electra caught him in flagrante delicto with the married Lauren Silverman, who is reportedly pregnant with his baby.

"Carmen was at Simon's house in L.A. when she literally busted him with Lauren," a source says. "Simon called her a friend, but there was nothing platonic about what was going on, if you know what I mean."

We know exactly what you mean. And it's so juicy! According to the source, Electra quickly called off her relations with Cowell.

"There was no way she was going to stick around and be a third wheel," the source says, probably because, you know, she's Carmen Electra.

## 3 Was 'Flowers in the Attic' real?

The good thing about your teenage fascination with "Flowers in the Attic" is that once you get a little older, you can laugh about it. The whole story's so outlandish that nothing like that could ever actually happen. Right?

Not so fast. In an interview with The Toast, Ann Patty, who was V.C. Andrews' editor, says the story behind "Flowers in the Attic" might actually have some truth to it. "'Flowers in the Attic' was based on a story [V.C. Andrews] heard when she was in the hospital for a spinal operation," she said. "Well, someone told it to her, yes. Some doctor there. So I'd guess that some aspects of it were true — at least the aspect of kids being hidden away. Whether the twins were real, the sex, the time frame, probably not. I think it was just the concept of kids hidden in the attic so the mother could inherit a fortune."

Oh, OK. So just the torturous imprisonment part is true. Cool. That makes us all feel so much better.

*— Melinda Taub*

Talking point

### Garner on paparazzi and her children

JENNIFER GARNER
WIREIMAGE

Jennifer Garner is joining Halle Berry in pushing for a California bill that would make it illegal for paparazzi to photograph their children. "I chose a public life. My three children are private citizens," Garner said while testifying before the California State Assembly Committee on Public Safety in support of the proposed anti-paparazzi bill, according to E! News. "I love my kids. They're beautiful and sweet and innocent, and I don't want a gang of shouting, arguing, law-breaking photographers who camp out everywhere we are all day, every day, to continue traumatizing my kids."

Rumor has it that Skyler (with mom Rachel Zoe) is getting a baby brother.
WIREIMAGE

## 2 A boy for Rachel Zoe?

It looks like baby number two for Rachel Zoe is going to be another boy, joining brother Skyler, 2.

"She has been telling everyone that she's having a boy — all her clients and friends know," the source tells Life & Style about the pregnant stylist. "She was joking that she really wanted a girl to take to couture shows and turn her into a fashionista!"

For some reason, I think both boys will be nothing but fierce.

**Become a Practical Nurse**

Part Time 18 month program
CALL PITC AT
215-716-7377
PITC
Apply at www.pitc.edu

Financial Aid and Military benefits available for those who qualify.
For required program disclosure information, please go to http://pitc.edu/ci.htm

PITC START YOUR NURSING CAREER NOW
140 South Easton Road, Glenside, PA 19038

ASK ABOUT OUR TEAS PREP SESSIONS, AT NO COST.
Classes Start: Full Time (12 months) October 3rd, 2013
Part Time (18 months) September 3rd, 2013

LT International Beauty School
Hands on training for a better future
215-922-4478 215-229-0390

*Become a Cosmetologist in 10 Months*
(Relaxer, Weave Cap, Sew-in Weave, Corn Row, Kinky Twist, Press & Curl, Color, Manicure, Acrylic Nail Set, Facial, Waxing, Body Wraps & Make-up Application)
CLASSES STARTING SEPTEMBER 17TH
Two locations:
830 N. Broad St.
Philadelphia, PA 19130
Phone: 215-922-4478
2522 N. Broad St.
Philadelphia, PA 19132
Phone: 215-229-0390
Financial Aid Available For Those Who Qualify
PRESENT THIS AD AND YOUR APPLICATION FEE IS WAIVED

See more at www.metro.us

# Celebrities. Courtney Love, a prince and a bird strut their stuff

**1** **Nicole Kidman**, wearing a Narciso Rodriguez dress, stopped by to speak at the Hollywood Foreign Press Association Luncheon on Tuesday in Beverly Hills.

**2** **Courtney Love** attended the screening of IFC Films' "Ain't Them Bodies Saints" at the Museum of Modern Art on Tuesday.

**3** **Amanda Seyfried** donned a sharp leather jacket for her visit to BBC Radio 1 on Wednesday in London.

**4** **Eva Longoria** was also on hand for the Hollywood Foreign Press Association's Luncheon.

**5** A dapper **Ashton Kutcher** stopped by a screening of "Jobs" in L.A. on Tuesday.

**6** New dad alert: In his first official engagement since the birth of his son, Prince George of Cambridge, **Prince William** held a falcon during a visit to an Anglesey agricultural show in Wales on Wednesday.

GETTY IMAGES

MULTICARE HEALTH SYSTEM

*We Bring the Doctors Office to Your Home!*

**NO MORE**

**STRESS**
**WAITING ROOMS**
**INCONVENIENCE**

*for you and your family*

**215-331-0805**

*info@multicarehs.com*

COVERED BY MEDICARE, MEDICAID, AND MOST INSURANCE PLANS

**Desimone Mitsubishi**
**END OF SUMMER SALE**

ANY CREDIT YOU CAN GET IT!

Drive home from $0 DOWN!
Payments from $29 A WEEK!

DON'T SETTLE FOR LESS
- Newer Cars 2008-2013
- 7 Year Warranties Available
- Huge selection of NEW & USED
- PAYMENTS FROM $29/WK

WE SAY YES!
Repossession..OK!
Bankruptcy.....OK!
Bad Credit.....OK!
Slow Credit.....OK!

GET $200 Towards your down payment with a Scheduled appointment

Call now for your approval

215-744-6400 DesimoneMitsubishi.com

6101 Frankford Ave (on the corner of Frankford & Harbison)

# How to beat the back-to-school blues

**Pro tips.** That early alarm clock will start ringing soon, so we asked an expert how parents can prepare.

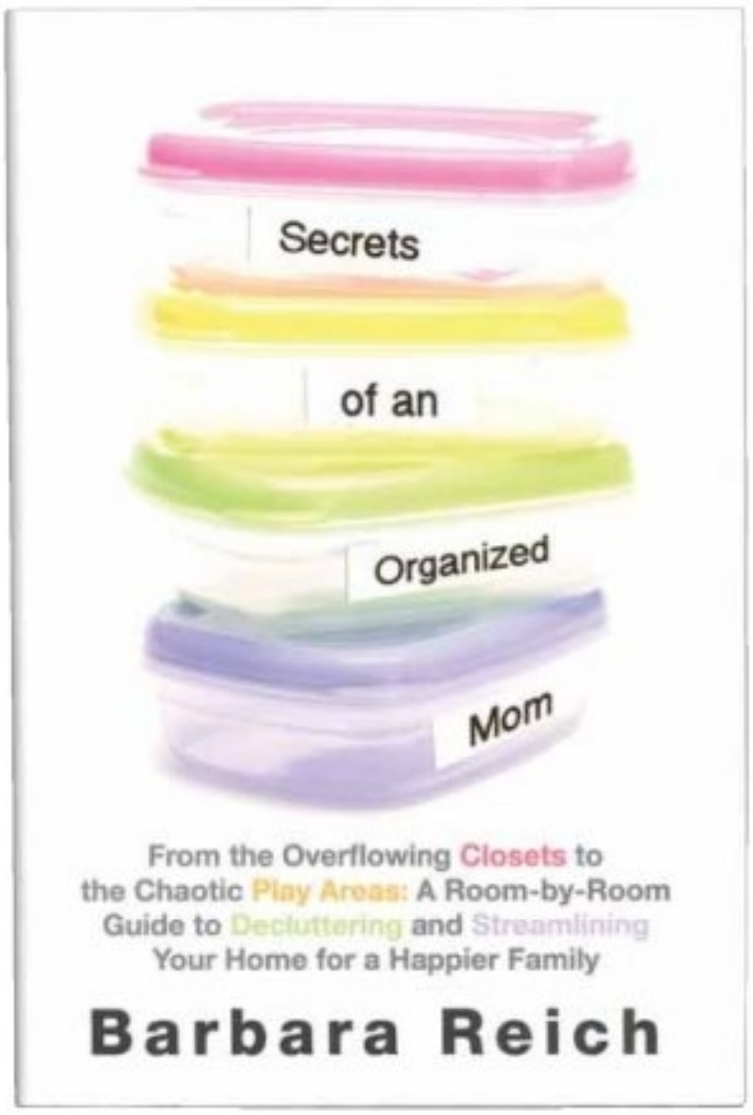
Secrets
of an
Organized
Mom
From the Overflowing Closets to the Chaotic Play Areas: A Room-by-Room Guide to Decluttering and Streamlining Your Home for a Happier Family
Barbara Reich

Let the whining begin. The end of the summer can be difficult for parents whose kids dread returning to the classroom. Between shopping for school supplies, getting in an earlier bedtime routine and waking up on time for the bus, it can leave parents as well as kids feeling tired way before the bell rings on the first day of school.

There are easy ways to cut down on the struggles of back-to-school week, according to Barbara Reich, a professional organizer, author and mother of two. Her book, "Secrets of an Organized Mom," offers tips and personal parenting anecdotes to help break down the organization process in easy-to-manage steps.

**What's the hardest routine for kids to get back into?**

In the week before, you should try and re-establish a bedtime and a wake-up time so that kids aren't waking up two hours earlier than usual. The best thing to do with homework is to make it part of the routine, done in the same place at the same time every night after school. Even if they finish their homework, they can read a book or do something that's educational. Once they know that those are the rules, they'll fight you less. I think if kids have a string of successes, if they study and do well, then they are more apt to want to study and do well the next time.

**For kids who have had behavioral issues in the past, how do you keep them from making the same mistakes during a new school year?**

Each year is a new year. The way your child responds to a teacher means there may be better chemistry some years than others. Every year is a fresh slate, and your child is one year older and one year more mature. If you feel like there have been behavioral issues, you sit your child down and say you're going to check in with their teacher. I'm not opposed to a little creative bribery.

Getting a routine in place before school starts can make that early alarm clock easier to hear, says author Barbara Reich. / PROVIDED

**More and more kids are using cell phones and social media at a younger age, causing problems in the classroom. Are there dos and don'ts for working parents who want to stay in touch with their kids while at school?**

My [kids'] school does allow cell phones during the day, and I wish it didn't. I don't feel like there's any reason why they need to get in touch with me during the day. Kids have cell phones at a younger and younger age, and it's a blessing and a curse for parents. I think the consensus among parents is we all hate social media, but we like being able to get in touch with our kids.

**Do you have advice for first-time stay-at-home parents who might feel some withdrawal when their kids ultimately begin their education?**

I remember when my kids first went to preschool for three hours a day, and I felt sick inside. It was like somebody had cut out a piece of me, because I used to be with them all day. As a parent, you kind of reinvent yourself many times. When you have that last child in school for a portion of the day, it's a good time to brush up on your professional skills if you want to go back to work.

CHRIS LONGO
letters@metro.us

## PLUS

**Snack to school**

### Serving up brown bag fun

**Making the lunch hour fun for children can be a tall order for parents in the rush to get kids ready for the return to school. Here are options that are kid-tested and lunch box approved:**

**- Parents can go traditional or put a Mexican accent on lunchtime with wraps and quesadillas made with La Tortilla Factory's Mini SoftWraps. There's no need for the humdrum crust-free sandwich — melted cheese or hummus with veggies are easy options for a fresh take. Recipes can be found at: Latortillafactory.com.**

**- Skipping the pricey store-bought energy bars and making your own can be a great way for parents to save some cash while fueling the family. Energy bars with wheat germ are packed with the fiber and nutrients to take on any soccer game (or afternoon of errands for mom and dad). Recipes can be found at: Mywheatgerm.com.**

**- A sweet treat can brighten the back-to-school doldrums. With a new line of dairy-free, gluten-free pudding in a tube, Sunrise Super Squeezies are fortified with Omega-3 to make sure kids can see the blackboard even from the back of the class.**

## Health. Keep an eye on the weight of your child's backpack

Too much weight on a growing spine is a bad idea, says Dr. John Blanco. / COMSTOCK IMAGES

Be careful about what you pack into your little tykes' backpacks. Heavy backpacks can have serious medical implications, according to experts.

Thousands of students arrive in local emergency rooms each year with backpack-related injuries.

Dr. John Blanco, associate professor of orthopedic surgery at Weill Cornell Medical College, spoke to us about keeping students' spines safe.

Many families might not think of what can happen when students' backpacks are overloaded, he says.

But most of those kids come in complaining of back pain, and families often are worried about scoliosis, he says, which is not caused by weight like backpacks. But back pain can be, he said.

John Blanco / PROVIDED

Many in the danger zone are middle- and high-school students, he says.

"They're carrying around a 30-pound backpack all day long," he says. He continues, "There are common-sense things that a lot of families don't realize they can do to make a backpack more manageable for their child."

ALISON BOWEN

**Tips**

### Watching your child's back

**1. Know the suggested weights.** The American Academy of Pediatrics keeps suggestions of how families should choose backpacks and how their children should wear them. "A lot of families just don't have any idea of how a child should wear a backpack," Blanco says. He suggests no more than 10 to 20 percent of a student's body weight as a measure.

**2. Straps matter.** "Look for a backpack that has very wide, padded shoulder straps," he says. "They should always have two shoulder straps, and tell your child to put their arms through both shoulder straps. You see a lot of kids that fling the backpack only on one shoulder. By having it on both shoulders, it distributes the weight better." And that dorky waist strap? Use it. "By cinching the waist strip, it brings the backpack firmly against your body."

**3. Check out the actual backpack.** "Some backpacks weigh a ton with nothing even in them," he notes. "Find a light backpack that fits the bill." Other alternatives? A rolling backpack, if your child doesn't mind being one of the only students with one. Many students don't want them, Blanco says, but, using them "means that they're not putting any weight on their back at all."

# BACK TO SCHOOL HEADQUARTERS

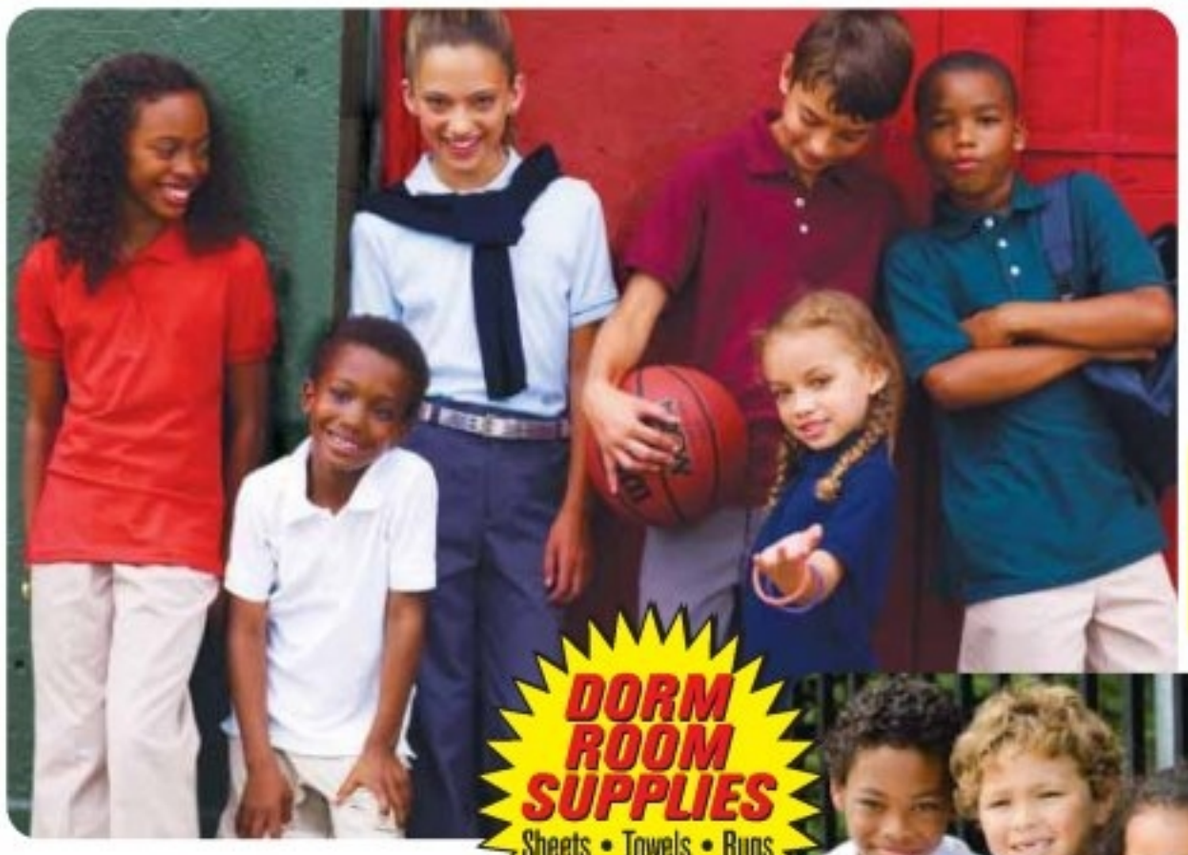

## TOP BRAND OFFICIAL SCHOOL UNIFORMS

*Over 80,000 Dozen Uniform Fashions in Stock Now!*

Cotler • French Toast • US Polo • Beverly Hills Polo & More

**FREE LAYAWAY** FOR BACK TO SCHOOL
*$4 Fee Waived*

### KNIT POLO TOPS
*All Colors. . .ALL Sizes*

| KIDS | JUNIORS | YOUNG MENS |
|---|---|---|
| 2 for $9 | 2 for $10 | 2 for $12 |

### UNIFORM TWILL PANTS
*All Colors. . .ALL Sizes*

| KIDS | YOUNG MENS |
|---|---|
| 2 for $16 | 2 for $20 |

**UNIFORM SHOES FOR KIDS $10**

**DORM ROOM SUPPLIES**
Sheets • Towels • Rugs
Pillows • Throws
& More

### MENS DICKIES PANTS
**$15**

Dickies

## BACK TO SCHOOL DOORBUSTERS!

### BOYS FALL BLOWOUT!
- Fashion Wovens Solids & Plaids
- Cargo Twill Pants • Camouflage Pants **$8**
- Branded Polos • Cargo Fleece Pants
- Russell 2 Piece Active Pant Sets
- Color Jeans • Skinny Jeans **$10**
- Fleece Hoodies with Sherpa or Fur

**BOYS DENIM JEANS 2 FOR $10**

## BACK TO SCHOOL DOORBUSTERS!

### JUNIORS NEW FALL ARRIVALS
- Solid & Printed Chiffon Tops **$10**
- Knit Fashion Tops: Peplums, Embellished, Prints, Pleather Trims
- Skinny Leg Jeans **$13**
- Fall Pants in Fashion Colors
- Knit, Denim & Stretch Twill Pants with Pleather Trims & Camo Prints

**SUMMER DRESSES** Select Styles **$5**
**GRAPHIC TEES** Licence Characters & More **$6**

## BACK TO SCHOOL DOORBUSTERS!

### BACK TO BASICS
MENS 6-PACK SOCKS
3-PACK UNDERWEAR
*A-SHIRTS • BOXERS*
*BOXER BRIEFS*

**$4**

### BACKPACK KINGS
- Designer
- Messengers **$5 & $10**
- Slings
- Packs
- & More

*OVER 5,000 DOZEN IN STOCK*

## BACK TO SCHOOL DOORBUSTERS!

### GIRLS NEW FALL FASHIONS
*IN STORE NOW*
- Girls Color & Printed Twill Pants **$10**
- Girls Legging Sets
- Girls Fashion Dresses

**FASHION CHIFFON TOPS $8**

## BACK TO SCHOOL DOORBUSTERS!

### MENS HOTTEST NEW LOOKS FOR FALL
*GO BACK IN STYLE*
- Cargo Pants
- Denim Jeans **$10**
- Lightweight Fashion Hoodies

Fashion Knit Tops & Graphic Tees
**2 FOR $10** $5.99 each

## BACK TO SCHOOL DOORBUSTERS!

### KID ATHLETICS
*Boys & Girls Hottest New Fall Styles* **$20**

### LADIES SHOOTIES BOOTIES & HANDBAGS
*New Fall Styles & Colors*
**$10**

**WE WILL NEVER BE UNDERSOLD...EVER!**

FORMAN MILLS

| N.E. Phila. | N.E. Phila. | N.E. Phila. | West Phila. |
|---|---|---|---|
| Rising Sun & Adams Aves. | 3500 Aramingo Ave. | Grant & The Blvd. | 48th & Market Sts. |
| 215-722-5281 | 215-305-4606 | 215-856-0710 | 215-474-0877 |

**CLOTHING FACTORY WAREHOUSE**
1.800.994.mills • formanmills.com
Sun 10am-7pm • Mon-Sat 9am-9pm

YouTube

## Fragrance. 3 scents to keep summer going a littler bit longer

**Products**

**1 Chanel's Les Exclusifs Eau de Cologne** blends sharp citrus fruits and neroli for a fresh, elegant scent that includes just the right amount of floral notes without being overpowering. This is what we imagine chic Parisian ladies shopping Saint-Honoré must smell like.

**2** It wasn't the typical beach vacay Fresh co-founder Lev Glazman was inspired by for the brand's new fragrance. He created a scent reminiscent of the lake he and wife/co-founder Alina Roytberg vacation at in Vermont. Their new blend, **Fresh Life** includes notes of earth (bergamot, vanilla grass and cypress), air (grapefruit, lilac leaves and magnolia), sun (amber, orange and tonka flowers) and water (sweet cucumber and moss).Peace and quiet, not included.

**3** If it's not the sunny-yellow, polka-dot-and-bee-adorned bottle of the new **Marc Jacobs Honey** that puts a smile on your face, it's the happy scent. Pear and mandarin mingle with orange blossom, peach, vanilla and,of course, honey, to create a bright floral scent that pairs perfectly well will popsicles and roof-top parties. TINA CHADHA

# The beauty of sleep

There's a reason why Sleeping Beauty had that name. / GETTY IMAGES, CREATAS RF

## Science. A new study proves a lack of sleep increases signs of aging.

Wonder why you're seeing lines on your face at 27? Or why those sunspots take forever to disappear? It might be time to skip a party or two and get a full night's sleep.

The saying "get your beauty rest" has never rang truer than now, thanks to a new study commissioned by Estee Lauder. The beauty giant teamed up with scientists at University Hospitals (UH) Case Medical Center to examine the skin conditions of 60 poor sleepers. The findings: For the first time ever a study reveals that a lack of sleep causes skin to age faster.

"Our study is the first to conclusively demonstrate that inadequate sleep is correlated with reduced skin health. Sleep deprived women show signs of premature skin aging and a decrease in their skin's ability to recover after sun exposure," says Dr. Elma Baron, Director of the Skin Study Center at UH Case Medical Center.

With this newfound knowledge, Estee Lauder went back into the lab. This month they launched their new Advanced Night Repair Synchronized Recovery Complex II, a potent serum that boosts Catabolysis, the skin's natural nighttime cellular repair process, or the reason you wake up with fresh and healthy-looking skin in the mornings.

Make it part of your nightly ritual — in addition to eight hours of beauty sleep, of course.

TINA CHADHA
tina.chadha@metro.us

Peruzzi BUICK GMC
WE ARE PROFESSIONAL GRADE
1999 Cadillac DeVille
STK #5235PA: Electronic Climate Control, Cruise Control, Solar-Ray Tinted Windows, Power Everything, Keyless Entry, Aux Power Outlets, $500 Down
2002 Buick LeSabre Custom
STK #130354A: A/C, Cruise Control, Solar-Ray Tinted Windows, Power Everything, Keyless Entry, Aux Power Outlets, $500 Down
BUY HERE PAY HERE!!
Down Payments starts at $500
2004 Volvo C70 Convertible
STK #130506A: Keyless Entry, Cruise Control, CD, 400 Watt Stereo, Tinted Windows, All Power, Pollen Filter, $500 Down
2004 Pontiac Grand Prix GT1
STK #130383B: CD, A/C, Keyless Entry, PASSlock, Aux Power Outlets, Cruise Control, Steel Wheels, Twin Muffler, $500 Down
OUR BUSINESS IS YOU!
GMC
156 LINCOLN HIGHWAY FAIRLESS HILLS, PA 877.587.3434 PERUZZIGM.COM

Porter's Day Care
EDUCATIONAL CENTER
A Developmental Learning Daycare Program
Limited Free slots available in 1/2 day and whole day Pre-K Counts and Head Start Program
Subsidized • Rates Available
Hot Meals • Large Outdoor Playground Facility
Grades Nursery thru Kindergarten
Special Open House
Every Day 10 a.m - 5 p.m
Evening Open House
every Thursday 5 p.m - 7 p.m
1434 Belfield Ave., Phila., PA 19140
(215) 329-2300
www.porterschildcare.org

# WHEN OPPOSITES ATTRACT: THE RULES OF HATE-SEX

Funky Brown Chick

TWANNA A. HINES, M.S.

AWARD-WINNING EDUCATOR AND SEX COLUMNIST. FOLLOW HER ON TWITTER @ FUNKYBROWNCHICK

You've been there. You want to have sex with someone, but it's surprising because they actually repulse you. Perhaps you're lusting for your significant other's most annoying friend or your horrible boss. Or maybe you're having steamy fantasies about that annoying co-worker with the grating voice. Wouldn't it be great if we could control our sexual attraction? We are 100 percent in command and responsible for our actions, but desire often catches us unaware.

Hate-sex is sexual activity between two or more people who don't like each other. The arousal involves someone you purportedly find revolting — it is about repression.

"Only five nights ago he had contemplated smashing her skull in with a cobblestone — but that was of no importance. He thought of her naked, youthful body, as he had seen it in his dream."

That excerpt is from George Orwell's book "1984," written in the 1940s. Yep, the joys of hate-sex are timeless! But the rules for hate-sex aren't exactly obvious. Take a look ...

It's OK if there's a love/hate relationship in your bed. / GETTY IMAGES

## Dos and don'ts

- **DO** have at it. Sleep with them if you both determine that it's the right path and doing so causes no harm to yourselves or others. It may be the worst sex of your life. Or it could release a flood of passion like never before!
- **DON'T** confuse sex and rape. If you genuinely hate someone and view sex as a means to harm or punish them without consent, that's criminal.
- **DO** dig deeper into the unresolved conflict. What is it about the object of your desire that makes you hate them? Think about the qualities triggering your loathing and examine the emotions pegged to that hatred. For example, perhaps their vulgarity pisses you off because you secretly wish to live as explicitly as they do. Psychological repression is a slippery little sucker. Uncover what lies beneath it.
- **DO** realize sexual behavior encompasses a wide swath of activity, including masturbation. If acting on your carnal impulses would be socially messy or inappropriate, just fantasize and jam out by yourself.
- **DO** understand hate-sex is not the same as hating sex. The physical, emotional and psychological benefits of getting it on are valid. If you're not having a good time with it, try something or someone else.

WHY RENT WHEN YOU CAN OWN?
New Construction Near Temple University
Totally Brand New Construction for Half the Price

10 Yr Tax Abatement
Central Air
Wall To Wall Carpet
2nd Floor Laundry Area
Driveway
3 & 4 Bedroom Homes Available
Closing Cost Assistance to Qualified Buyers

SALE PRICE $110,000 - $140,000

OPEN HOUSE Saturdays 11am-2pm
For more information or to schedule a individual showing
Call Dianne Smith WPHILRE
659 N. 39th St
Phila, PA 19104
215-222-8100

STRAWBERRY MANSION TOWNHOMES
FRP Friends Rehabilitation Program, Inc.
VISIT OUR MODEL HOME 1959 N. 31st St.

THE AWESOME FEST 80s movies in DREXEL PARK
32nd & Powelton
presented by AWESOME 80s, ucd
free!
6/20 Revenge of the Nerds
6/27 Adventures in Babysitting
7/11 Spaceballs
7/18 Pee-wee's Big Adventure
7/25 Die Hard
8/1 Batman
8/8 A Nightmare on Elm Street 3: Dream Warriors
8/15 The NeverEnding Story
Movies begin at dusk
FREE AWESOME 80S SEAT CUSHIONS WHILE SUPPLIES LAST!
UNIVERSITYCITY.ORG
UCDPHL
UNIVERSITYCITY

COURSES FALL 2013
REAL ESTATE INSTITUTE
COME TO OUR INFORMATION SESSION
Thursday, August 15, 2013
5:00 – 6:30 p.m.
Temple University Center City • 1515 Market St.
Visit temple.edu/realestate or call 215-204-1539
REAL ESTATE INSTITUTE
CLASSES START WEEK OF SEPTEMBER 9
TEMPLE UNIVERSITY Center City

career education
The SPARK of a great idea...
train for a career as an
Electrical Technician!

Discover your future - CALL NOW!
800.982.5752
www.go.studentsfirstnow.com
KAPLAN CAREER INSTITUTE
Delaware County - 1991 Sproul Road, Suite 42 • Broomall, PA 19008
177 Franklin Mills Blvd. • Philadelphia, PA 19154
3010 Market Street • Philadelphia, PA 19104
For more information on our programs and their outcomes visit www.kaplancollege.com/consumer-info.
Kaplan Career Institute does not guarantee employment or career advancement. Programs vary by campus.

UGLY FEET?

• Corrective Foot Surgery
• Treatment of Foot Fungus
• Diabetic Shoes
Lawrence Kassan, D.P.M., LLC
Call: (215) 333-TOES (8637) • www.philadelphiafeet.com
South Phila. 2101 Snyder Ave. | N.E. Phila. 3458 Cottman Ave.

my
my city. now.
metro

Cocktail

*The Envy*

**To the two people not going down the shore this weekend: Enjoy the uncrowded bars and restaurants in Philly. The rest of us can head to Atlantic City's Buddakan, in the Pier Shops at Caesars, to sip the refreshing Envy cocktail.**

**Ingredients:**
**1 ½ ounce Stoli Blueberry**
**¾ ounce lime juice**
**½ ounce simple syrup**
**½ ounce Sprite**
**Muddled Thai basil, green apple and blueberries**

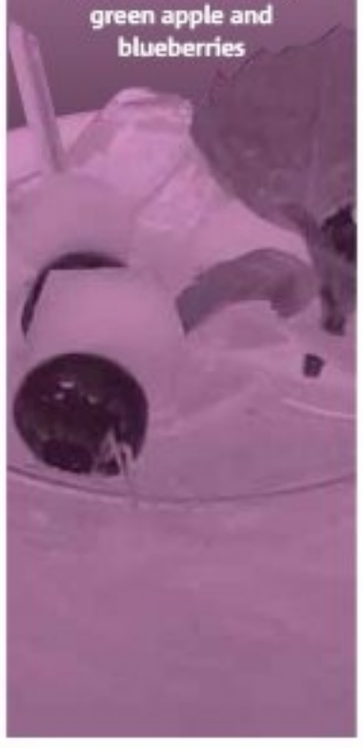

# From the Garden State to your plate

Chef Keith Mitchell's tortellini makes fighting Friday traffic to get to the shore worth it. / PROVIDED

**Boardwalk.**
## Caesars' Atlantic City properties are getting serious about eating local.

Mia at Caesars serves up Italian fare. We recommend the cookie plate for dessert. / PROVIDED

You may not be able to order your favorite dish at one of the restaurants at Caesars, Bally's, Showboat or Harrah's this weekend — it depends what was caught that day. The four casino-hotels, part of Caesars Entertainment Corp., are focusing on fresh, locally produced fare for "Garden State to Plate," their Jersey-centric take on farm-to-table.

For executive chef Keith Mitchell, who oversees the restaurants at Caesars and Bally's, it's nothing new. "I've been doing locally sourced my whole career," he told Metro last weekend, when we stopped by Atlantic Grill at Caesars to take in the panoramic views of the boards and beach and sample the chef's fava bean sweet pea tortellini and house-made mozzarella with warmed sungold tomatoes.

The ingredients we gobbled up came from the 40-acre Masters Organic Farm in nearby Galloway. Masters provides produce exclusively for the Caesars properties, which means Mitchell gets to put in requests for what's planted.

He has a similar relationship with fish and game suppliers.

"[The fishermen] will go out for clams, and I'll get a message at 5 a.m. saying they also caught swordfish. And then we'll design the menu around that," he said. With New York, Pennsylvania and Delaware offering gambling, Atlantic City has been making a big push to bring in money from restaurants and retail, not just slots and tables — and it seems to be working, Mitchell said. The majority of diners at Atlantic Grill and next-door Nero's Tuscan Steakhouse are not gamers. People are now coming just to eat, and Mitchell wants to make sure they eat well.

The city and the casinos used to just "throw money at everything," he said. "But people are paying more attention to what they eat and where it comes from. You have to be smart. You have to be thoughtful about what you're putting on the menu."

**RACHEL VIGODA**
rachel.vigoda@metro.us

Celebrity chefs

## Philly connection

Our own restaurateur extraordinaire, Stephen Starr of El Vez, Morimoto, Barclay Prime and others, is partially behind Atlantic City's transformation into a foodie town, Chef Mitchell said. When Starr brought two of his chic Philly restaurants, Continental and Buddakan, to the Pier Shops at Caesars, people started to realize there's a market for that. Of course, bringing in celebrity chefs like Bobby Flay and Jose Garces, who have restaurants in the Borgata and Revel, doesn't hurt either.

A few more "big name" celebrity chefs will debut restaurants in AC, Mitchell said — but he's "not at liberty" to give us the scoop on exactly who just yet.

Continental in Atlantic City / PROVIDED

# Who will be crowned Geek of the Year?

**Red carpet.** The geek shall inherit the Earth at the annual awards ceremony.

Tim Quirino of Geekadelphia (second from left) will join the city's most innovative geeks on the red carpet this weekend. / JACKIE SAUER, CLEVER GIRL PHOTOGRAPHY

With more than 40 nominees in 14 different categories, this year's Philadelphia Geek Awards honor a wide range of local scientists, artists, teachers and entrepreneurs — united not by any particular interest but by the intensity of their particular interests.

"The term 'geek' doesn't necessarily refer specifically to technological innovation," says Tim Quirino, co-founder of blog Geekadelphia, which presents the Geek Awards in conjunction with the Academy of Natural Sciences of Drexel University. "It's more about having a hobby or a side project that you feel really passionate about, that you care so much about that you pour yourself into it."

This year's nominees include an archeology professor working with Dogfish Head Brewery to revive ancient beer recipes; giant Pong games played on the Cira Centre; a startup teaching adolescents with autism to use digital and social media; and a visual artist inspired by hot dogs. For the first time, those nominees were discovered with the help of Philly's larger geek community, which was encouraged to submit suggestions to help out this year.

"We all have normal jobs that keep us really busy," says Geekadelphia co-founder Eric Smith. "So something incredible could slip under the radar. In the end, we received over 600 emails."

The black-tie, red-carpet awards show takes place at the Academy of Natural Sciences. The pre-show cocktail hour will feature science demonstrations and live animals. The ceremony itself will include presentations by local "celebrigeeks" like "Mystery Science Theater 3000" creator Joel Hodgson.

The most coveted award, of course, is Geek of the Year. "That's like our Best Picture," Smith says. "When you look at the nominees, they're really inspiring people that I think the community should look up to."

SHAUN BRADY
letters@metro.us

**If you go**

## Philadelphia Geek Awards

**Aug. 17, 6:30 p.m.**
**The Academy of Natural Sciences of Drexel University**
**1900 Ben Franklin Parkway**
**$25, 215-299-1000**
**www.phillygeekawards.com**

Pearlstein's
FURNITURE
FAMILY OWNED SINCE 1945

• LIVING ROOMS • DINING ROOMS
• BEDROOMS • KITCHEN SETS
NEW AND GOOD USED FURNITURE
2 Pc Mattress Set Any Size $39.99 +UP
NO BULL!
Last year's models from department store overstock.
Call for Quote, Deliver in 3 Days
2521 W. GIRARD AVE. • 215.765.2195
MON. - FRI. 9:30 AM TO 6:00 PM • SAT. 9:30 AM TO 5:00 PM

Notice Of Public Sale – Of Personal Property.
Notice Is Hereby Given That The Undersigned Will Sell, To Satisfy The Lien Of The Landlord, At Public Sale By Competitive Bidding. On August 29, 2013 @ 2pm Locker Room Self Storage, Inc. Located At 4391 Aramingo Ave, Philadelphia, Pa 19124. The Personal Goods Stored In Space No:

#1705 – Galvis, John • #213 – Slover, Eric
#403 – Goodroe, Dolores • #1614 – Hardin, Ernestine
#913 – Jenkins, Sheri • #1521 – Jones, Brian
#1310 – Moore, Leonard • #1628 – Orozco, Jacqueline
#1132 – Reese, Jasmine • #401 – Sanchez, Venus
#1314 – Santiago, Sophia • #203 – Slover, Eric

Purchase Must Be Made In Cash Only And Paid For At The Time Of Sale, Along With A Refundable Cash Deposit. All Goods Are Sold As Is And Must Be Removed At Time Of Purchase. Sale Is Subject To Adjournment And We Reserve The Right To Determine An Opening Bid.
Locker Room Self-Storage, Inc. (215) 535-8885

WINDOWS AWNINGS DOORS
Now Featuring Custom Window Treatments!
SUMMER SAVINGS SALE
BUY DIRECT TO SAVE MONEY!
Aluminum • Canvas • Clear Awnings • Replacement Windows
Beautiful Doors • Bow Windows • Blinds • Drapes • Shutters

JEFCO MANUFACTURING INC. SINCE 1950
CALL FOR YOUR IN-HOME CONSULTATION
Window • Door • Porch & Patio Covers • Stationary • Retractable • All Styles & Colors
FREE ESTIMATES
215-334-3220
SHOWROOM: 2715 S. FRONT ST. // PHILADELPHIA

Respectable Roofing LLC
Where Respect Matters!
215-681-0409
HIC# PA098215
www.Respectable-Roofing.com
$200 OFF ANY NEW ROOF
CANNOT BE COMBINED WITH ANY OTHER OFFER. EXPIRES 12-31-13
$50 OFF ANY ROOF REPAIR
CANNOT BE COMBINED WITH ANY OTHER OFFER. EXPIRES 12-31-13

ADAMS CARPET CENTERS
FREE SHOP AT HOME CALL NOW 425-9700
90 DAYS SAME AS CASH OR NO PAYMENTS FOR 6 MONTHS
Heavy Plush $698.00* Completely Installed
Super Plush $598.00* Completely Installed
3 Rooms of Carpets at ONE LOW PRICE $498

INCLUDES: CARPET INSTALLATION *40 SQ. YARDS COMPLETELY INSTALLED
Adams Carpet Centers
Family Owned & Operated Since 1970 3rd Generation
KENSINGTON 2850 Emerald St. (1 block West of Frankford) 215.425.9700 Mon. - Sat. 9am-5pm
BENSALEM 2066 Street Rd. Bensalem Plaza 215.245.4400 Mon., Wed., Thurs., Fri. 10am-8pm Tues. & Sat.10am-5pm Sunday 12pm-4pm
ROXBOROUGH 6604 Ridge Ave. 215.482.3400 Mon., Wed., Thurs., Fri. 10am-8pm Tues. & Sat. 10am-5pm Sunday 11am-3pm
FINANCING AVAILABLE • NO INTEREST FOR 6 MONTHS • www.adamscarpetcenters.com

BEECH COMMUNITY SERVICES PRESENTS
JAZZ on the AVE
JAZZ ON THE AVE
HOSTED BY PATTY JACKSON OF WDAS & SOUL COMEDY CAFE'S OWN TURAE
SATURDAY
AUGUST 17, 2013
12 PM - 7:30 PM
MOZAIC FLOW • MODERN LEGENDS DRILL TEAM
• RICHARD JAH ACE AND SONS OF ACE
ROBERT KENYATTA AND LA TUMBA
• PABLO BATISTA AND THE MAMBO SYNDICATE
• CHARISA THE VIOLIN DIVA ALSO FEATURING THE CLEF CLUB STUDENT ENSEMBLE
BROAD & CECIL B. MOORE AVENUE (BROAD TO 16TH ST)
*FREE OUTDOOR EVENT*
RAIN DATE: SUNDAY, AUGUST 18, 2013
FOR VENDOR OR EVENT INFORMATION CALL (215) 763-8868
BRING A LAWN CHAIR!
WWW.BEECHINTERPLEX.COM

# Justin Swain wants to feed you gumbo

**Hot chef.** Head to Rex 1516 to see this former competitive cyclist in action.

Justin Swain likes to teach cooking classes — but he keeps a few of his recipes secret. / REX 1516

Rex 1516 is one of those restaurants that elevates Southern food and makes comfort feel refined. Executive chef Justin Swain is a huge part of what makes this place so successful. If you can't find him in the Rex kitchen, chances are he's teaching a class, racing on two wheels, buried in a cookbook or avoiding crowds on a Monday night. The dude stays busy.

**You taught your first class at COOK last month. How was it? Do you like teaching cooking techniques?**
I do. Because I retain so much minute information about everything I do, it's nice to pass it on even if it's just a few tips and tricks. The environment at COOK is great. People get really excited. I try my best to translate to working in the home kitchen. Of course, some of the small things you have to keep to yourself, recipe-wise.

**You do a ton of Southern cooking. How did you get into that?**
When I first started cooking my first job was with Regis [Jansen, chef] at a place called 1601. He taught me a whole bunch about Southern cooking, like what makes etouffee so good, what goes into a gumbo. He passed a lot on to me. And I went through a lot of cookbooks. I have a ton of them. Chefs have a hard time moving because they own so many cookbooks.

Q&A

**You've done a few collaborative and competitive cooking events, too. What draws you to these?**
Before I was a chef, I was a competitive cyclist — so I'm really competitive at heart. Getting together with other chefs is always something I love doing. You can bounce things off each other. Even if it's a cuisine you're not strong in, you can get some great tips from someone who handles that kind of cooking.

**There's still a little summer left. Any quintessential Philly things you do before the season's over?**
I like to go to Morgan's Pier and sit around. Mondays are the best because I'm off and no one's over there so it's quiet.

JULIA WEST
letters@metro.us

Home Design Shop
215-942-7938
Fully Licensed & Insured
Over 30 Years of "Shop at Home" Excellence
Door Sale!
Steel Entry
Security Storm
Aluminum Storm
French & Patio
Garage
Installation Available
FREE Glass Breakage Warranty
on select windows
Senior Citizen's Discount!
Windows- $339 Each
Installed! Includes capping
3 window minimum.
Bays Sliders
Bows Glass Block
Vinyl Siding, Awnings, Railings, Window Guards, Vertical Blinds & Radiator Covers too!
www.homedesignshop.net

THE ORIGINAL ATL WINGS YOUR WAY
CALL IN ORDERS WELCOME
FAMOUS FOR OUR SIGNATURE SEASONED WINGS
215-925-9464
524 S. 4th. St. - Philadelphia PA
Monday - Thursday 11:30am - 11pm
Friday - Saturday 11:30am - 1am
Sunday 12pm - 9pm
Delivery available - $20.00 minimum, Fee $3.00
BE BLESSED ABUNDANTLY
WWW.ATLWINGSYOURWAY.COM
WWW.FACEBOOK.COM/ATLWINGSYOURWAY
Show this ad and receive 15% off bill

GAS/OIL HEAT • AIR CONDITIONING
$1089 Completely Installed
GM S8040 REPLACEMENT
ONE DAY INSTALLATION
100% FINANCING
CREDIT CARDS ACCEPTED
SUMMER SALE
$990 DELIVERED
VSX13015
The Goane Boys 610-353-5400

BROWN'S LINENS
EST. 1937
THE ORIGINAL LINEN DISCOUNTER
1544 Wadsworth Ave.
Phila., PA 19150
www.brownslinens.com
Like Us On facebook
FREE INSTALLATION
CUSTOM MADE WOOD BLINDS
CUSTOM MADE VERTICAL BLINDS
Take an Additional $20.off your Custom Blind purchase
Coupon must be presented at time of sale.
Minimum order $200
Call 215-248-0416
For your FREE Shop At Home Custom Window Treatment Appointment - Minimum Order $200

DOORS UNLIMITED
AS SEEN ON TV
DOORS UNLIMITED®
Buy Factory Direct and $ave!
Over 300 Styles to Choose From!
SUMMER SALE
20% TO 25% OFF
ALL WINDOWS & DOORS
1971-2013
42 YEARS OF EXCELLENCE
DOORS UNLIMITED
BBB
MEMBER EASTERN PENNSYLVANIA
A+ Rating
FACTORY DIRECT SHOWROOM
OPEN MON-SAT
• STEEL ENTRY DOORS
• ALUMINUM STORM DOORS
• GARAGE DOORS
• GLASS BLOCK
• EXPERT INSTALLATION
• STEEL SECURITY STORM DOORS
• WOOD DOORS
• VINYL WINDOWS
• AWNINGS
• PRIOR SALES EXCLUDED
FREE SHOP-AT-HOME
"We Come To You!"
318 W. Hunting Park Ave.
Philadelphia, PA 19140
215-455-2100
1-800-523-0840
www.doors1.com

NATURAL PEST CONTROL COMPANY
Since 1979
Specializing In Bed Bug Control
The best time to learn about bedbugs is *before you get them*
BENEFITS OF HEAT TREATMENT
* KILLS ALL STAGES OF BEDBUGS.
* IT REACHES INTO DEEP HIDING PLACES.
* REDUCES CHEMICAL EXPOSURE OF RESIDENTS.
* SAVES YOUR CURRENT FURNITURE.
(215) 276-2962
www.naturalpest.com
HUNDRED'S OF SUCCESSFUL BEDBUG TREATMENTS COMPLETED!!
(856) 338-1833
www.naturalpest.com

FOOD

CHECK OUT EVEN MORE:

WWW.METRO.US/PHILADELPHIA/EVENTS

## Night Market Philadelphia

**Aug. 15, 6-10 p.m., Fifth and South streets, Pay as you go, 215-575-0444, www.thefoodtrust.org**
We hope you packed a light lunch for work so you can leave room for the ultimate street food festival! Night Market spotlights the city's best food trucks and restaurants. Name any type of food, and we can almost guarantee it will be there. Po'boys, empanadas and koagies (a ridiculously good Korean hoagie) are just a few of the many food options that will be available at more than 80 food trucks over nine — that's right, nine! — blocks, making this the biggest Night Market to date.

FOOD

## 'Art on the Menu'

**Aug. 15, 7-9:30 p.m.**
**Continental**
**138 Market St.**
**$65/$95, 215-923-6069**
**www.continentalmartinibar.com**
Three different artists will be on hand for this event: a fine artist, a master chef and a mixologist. Sean Martorana will display 15 new works inspired by the Renaissance and Baroque eras, while food and drink pairings will attempt to transport you to those eras as well. Guests will also receive a signed and customized print.

## Crabfest

**Aug. 17, 1-4 p.m.**
**City Tap House**
**3925 Walnut St.**
**$35, 215-662-0105**
**www.citytaphouse.com**
Put your bib on. The annual festival of all-you-can-eat Maryland blue crabs is back. Pair those crabs with roasted potatoes, veggies, corn on the cob and $4 beers specifically crafted for the day by Yards Brewing Co. If you're not a beer drinker, go for the $5 white peach sangria. Red Team Go will provide music as you stuff your face.

MUSIC

## Parachute

**Aug. 15, 7 p.m.**
**Theatre of Living Arts**
**334 South St.**
**$13, 215-922-1011**
**www.tlaphilly.com**
You've most likely heard these guys without knowing it, since some of their songs, like "She is Love," have popped up in TV commercials. The pop-rock band is on tour to promote its third album, "Overnight," which was released Aug. 13. They even got a little star power on the lead single, "Can't Help," from Ryan Tedder of One Republic, who co-wrote the song.

## Backstreet Boys

**Aug. 16, 7 p.m.**
**Susquehanna Bank Center**
**One Harbour Blvd., Camden**
**$20-$99, 856-365-1300**
**www.livenation.com**
Backstreet's back, alright! The original boys, Nick, Brian, AJ, Kevin and Howie, have a new album, "In a World Like This," and they sound just as good as they did in their heyday. Pop singer Jesse McCartney is opening for the group and "Jersey Shore" alum DJ Pauly D will be onstage spinning tunes.

THEATER

## Family Theatre Series

**Aug. 15, 6 p.m.**
**Penn Treaty Park**
**1341 N. Delaware Ave.**
**Free, 215-427-9255**
**www.bsomeday.org**
B. Someday Productions at Walking Fish Theatre is bringing beloved children's stories to life. Have a budding thespian in the family? Kids will be given props and encouraged to participate.

## 'The Life and Times of Omar ibn Sayyid'

**Aug. 17, 1-3 p.m.**
**African American Museum in Philadelphia**
**701 Arch St.**
**Free with museum admission, 215-574-0380**
**www.aampmuseum.org**
This one-act play written and performed by Ahmad Kenya is based on the life of an African Muslim scholar, from what's now Senegal, who was enslaved and brought to South Carolina in the early 1800s. There will be an artifact presentation after the performance.

FIREWORKS

## Fantastic Fridays

**Aug. 16, 6:30 p.m.**
**Penn Treaty Park**
**1341 N. Delaware Ave.**
**Free**
**www.penntreatypark.org**
Haven't had your fill of fireworks yet this summer? Here's your chance to see some more, set against a sweet view of the Ben Franklin Bridge. Philly's own Kenn Kweder and The 9's will bring the beats. Grab a blanket and some snacks to go kick back in the park.
JULIE SHANNON

We want you

### Upload your own events!

Have an upcoming event that you want to let Metro readers know about? Send an email to phillyevents@metro.us and we'll get it on our new listings website.

DANCE

## Philadanco's Founders Day Concert

**Aug. 16, 7:30 p.m., Dell Music Center, 33rd and Dauphin streets, $10-$100, 215-387-8200, www.philadanco.org**
Contemporary dance troupe Philadanco celebrates its founder, Joan Myers Brown, with the performance "Dance for the City," featuring the D/2 and D/3 troupes and guest artists Anthony Burrell, Dance Iquail and Kim Bears-Bailey. It has been quite the summer for Brown: She received the National Medal of the Arts from Barack and Michelle Obama last month. This concert is rescheduled from last week's rainout.

COMEDY

## Jay Pharaoh

**Aug. 16-18, 7:30 and 10 p.m. (no late show Aug. 18)**
**Helium Comedy Club**
**2031 Sansom St.**
**$27-$34, 215-496-9001**
**www.heliumcomedyclub.com**
Pharaoh has been the breakout star of "Saturday Night Live" since he first appeared in 2010. And with Kristen Wiig, Bill Hader and Fred Armisen making their departures, he's been getting a lot more airtime. At 25, Pharaoh is the youngest cast member, and he's making a mark with his memorable impressions of President Obama, Jay Z and Will Smith. We wouldn't be surprised if he does one of those impressions during his five-show engagement.

## Horoscope

**♌ Leo | July 23-Aug. 22.** Look for ways to improve your life, your attitude and your image. The new you will surprise some and impress others. Step out on a limb.

**♍ Virgo | Aug. 23-Sept. 22.** It would be wise to keep your personal life out of the workplace. Listen to what others have to say.

**♎ Libra | Sept. 23-Oct. 22.** Talk your way into or out of any situation using your charm and intelligence. Call in a favor if it will help you get ahead. Watch out for interference.

**♏ Scorpio | Oct. 23-Nov. 21.** Take a break and do what you enjoy. Learn something new that you can utilize to earn more cash.

**♐ Sagittarius | Nov. 22-Dec. 21.** Emotions will surface in a heated situation. Don't hesitate to ask questions. A change in the way you live will be beneficial.

**♑ Capricorn | Dec. 22-Jan 20.** You've got more control than you realize. A little persuasion mixed with ingenuity and the offering of the proper incentives will ensure that you get your way.

**♒ Aquarius | Jan. 21-Feb 18.** Focus on partnerships. Discuss problems honestly. Knowing where you stand will help you make a decision.

**♓ Pisces | Feb. 19-March 20.** You have profitable ideas that you can act upon. You will come up with a service that your community needs and that will help you out financially.

**♈ Aries | March 21-April 20.** Take on a challenge that will give you the chance to show your talent. You'll attract attention of someone unusual.

**♉ Taurus | April 21-May 21.** Stick close to home and people you know you can trust. Before spending a lot on a luxury item, do your research.

**♊ Gemini | May 22-June 20.** Trying to push others to do what you want will lead to emotional problems. Use reverse psychology.

**♋ Cancer | June 21-July 22.** Step into the limelight and show everyone how capable you are. You've got some creative ideas that can lead to a better position, so share them.

BERNICE BEDE OSOL

## Sudoku: Easy and hard

| | | | | | | | | |
|---|---|---|---|---|---|---|---|---|
| | 2 | | | | | | | 8 |
| | | 8 | 3 | 4 | | | 5 | |
| | | 5 | 9 | | 2 | | 4 | 1 |
| | | 3 | 4 | | | | 2 | |
| 7 | | | | 2 | | | | 9 |
| | 4 | | | | 1 | 7 | | |
| 8 | 6 | | 2 | | 3 | 9 | | |
| | 3 | | | 9 | 7 | 8 | | |
| 1 | | | | | | | 7 | |

| | | | | | | | | |
|---|---|---|---|---|---|---|---|---|
| 8 | | 3 | | 2 | | | 7 | |
| 1 | | 9 | 5 | | | | 8 | |
| | | 2 | | | | | 3 | |
| | 8 | | 9 | 6 | | 4 | | 7 |
| | | | | 5 | | | | |
| 3 | | 7 | | 4 | 8 | | 6 | |
| | 6 | | | | | 8 | | |
| | 3 | | | | 4 | 7 | | 6 |
| | 1 | | | 8 | | 9 | | 3 |

**How to play**
Fill in the grid so that every row, every column and every 3x3 box contains the digits 1-9. There is no math involved. You solve the puzzle with reasoning and logic.

## Letters

### *Calif. needs to reconsider its electric avenues*

**Re: 'California pushes to "bottle sunlight" in energy storage' (Metro, Aug. 13)** California Gov. Jerry Brown wants to store solar and wind energy for the days when the wind does not blow and the sun does not shine. "Bottle the sunshine," he calls it. Unfortunately he does not understand basic electricity. Only alternating current can travel on high-tension lines, but only direct current can be stored in batteries, and most electronic devices require AC. Of course it is possible to convert AC to DC and DC to AC, but with each conversion there is power loss of about 30 percent.

SEAN O'ROURKE, VIA EMAIL

### *Eating beef is just lame*

**Re: 'Video of "lame" cattle stirs concern over growth drugs' (Metro, Aug. 14)** If you are still eating beef after reading stories like this, you deserve whatever drugs, pesticides, hormones and excrement you'll be consuming. If you're still serving your kids hamburgers after all we've learned about the beef industry, you need to stop and rethink.

RICH FEINBERG, VIA EMAIL

**letters@metro.us**

Keep them as brief as possible, preferably under 100 words. Metro reserves the right to edit all letters. Please include your name and contact info.

**New!**

You can use your smartphone to discover today's crossword answers — right now! Download and open the Blippar app on your smartphone and hold the screen over the puzzle — it's that easy!

Interactive Crossword

## Crossword

**Across**
1 Bowser's pal
6 Frat letter
11 Peeve
14 Pipe unclogger
15 Homer opus
16 Loud thud
17 Thrills
18 Salsa go-with
19 NW state
20 Guru's domain
22 Stubble remover
24 Quark's home
28 Leaseholder
29 On deck
30 Move without power
32 Breaks in
33 Siskel's old partner
35 In that case (2 wds.)
39 Shopper's need
40 John, in Glasgow
41 Chirp
42 Bandleader — Kenton
43 Forfeits
45 Al the trumpeter
46 Biscotto flavoring
48 Ocean dweller
50 Reassured
53 Dwarfed
54 Climbers and creepers
55 Vaunt
57 Muscle spasm
58 Petty
60 Squirrel hangouts
65 Moose
66 Romantic interlude
67 Space station view
68 Trial VIPs
69 Literary work
70 Contact

**Down**
1 Hwys.
2 Miner's load
3 FedEx truck
4 Wind up
5 More promising
6 Sorts
7 Mountain range near China
8 Bigger than elite
9 Cry of disdain
10 Delights in
11 Balearic resort
12 Ecological hazard
13 Target rival
21 Pantyhose color
23 Liturgical verse
24 DEA agents
25 Wolf-pack member (hyph.)
26 Mongoose prey
27 Smith or Jones (2 wds.)
28 Body art, briefly
30 Halt
31 Sarah — Jewett
34 Resume cousins
36 Deke or juke
37 Woolen fabric
38 Chose
43 Slangy hat
44 Former JFK arrivals
47 Loch legend
49 Tinker
50 Issued a summons
51 St. Teresa's town
52 Trounces
53 Venture forth
55 Greets the moon
56 Clay pot
59 HMO workers
61 "Norma —"
62 Memorable decade
63 Handy abbr.
64 "Keep it down!"

**Wednesday's answer**

| | | | | | | | | | | | | | | |
|---|---|---|---|---|---|---|---|---|---|---|---|---|---|---|
| H | A | V | O | C | ■ | O | L | A | F | ■ | A | C | D | C |
| I | L | O | N | A | ■ | K | O | K | O | ■ | R | O | H | E |
| F | E | T | E | S | ■ | A | G | I | O | ■ | B | E | A | N |
| I | R | E | ■ | B | E | Y | O | N | D | D | O | U | B | T |
| S | T | R | E | A | M | S | ■ | ■ | F | E | R | R | I | S |
| ■ | ■ | ■ | M | H | O | ■ | C | L | I | P | S | ■ | ■ | ■ |
| Y | U | R | T | S | ■ | J | O | I | S | T | ■ | W | O | O |
| M | M | E | S | ■ | R | A | L | P | H | ■ | E | R | L | E |
| A | P | O | ■ | L | E | N | D | S | ■ | S | L | Y | E | R |
| ■ | ■ | ■ | D | I | C | E | S | ■ | R | E | L | ■ | ■ | ■ |
| A | C | H | I | E | R | ■ | ■ | M | A | T | A | D | O | R |
| G | R | E | A | S | E | P | A | I | N | T | ■ | I | C | E |
| R | E | A | L | ■ | A | I | L | S | ■ | L | I | T | H | E |
| E | A | V | E | ■ | T | S | P | S | ■ | E | S | T | E | S |
| E | K | E | D | ■ | E | A | S | Y | ■ | S | T | O | R | E |

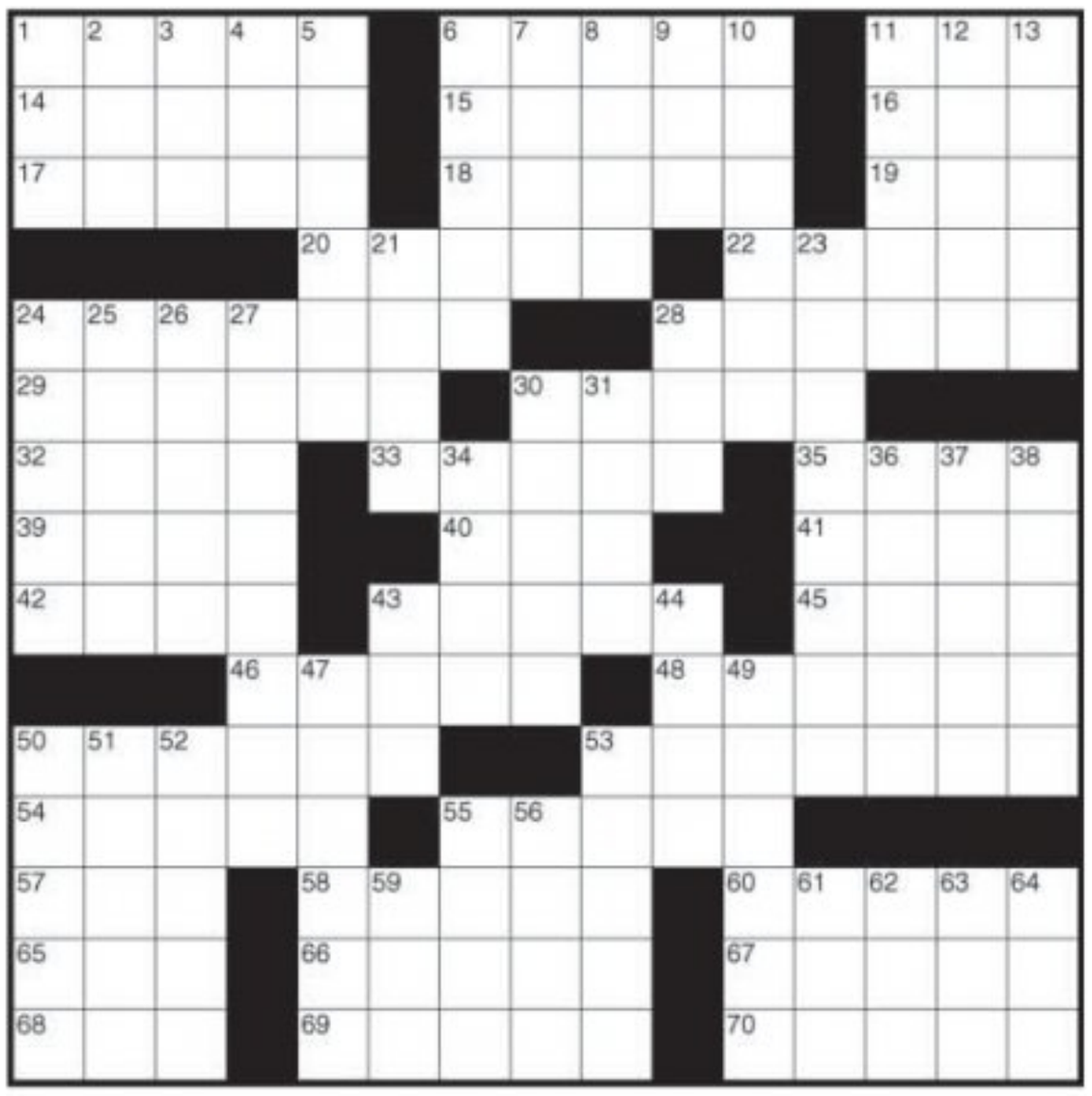

metro
**As the world's largest global newspaper, Metro has more than 18 million readers in more than 100 major cities in 23 countries.** • **Metro Philadelphia** 30 S. 15th St., Philadelphia, PA 19102 • **main** 215-717-2600 • **to advertise** 215-717-2695 • **National Sales Director** Ed Abrams • **Executive Sales Director** Jennifer Clark • **U.S. Circulation Director** Joseph Lauletta • **U.S. Marketing Director** Wilf Maunoir • **email sales** adsphilly@metro.us • **email distribution** distribution@metro.us • Advertisements appearing in Metro are published in good faith. Metro does not endorse and makes no representations about any of the advertising content appearing in its pages. Metro is not responsible for any loss or damages whatsoever resulting from readers using the services of its advertisers. Readers should exercise caution when replying to advertisements, especially those which require any form of payment, and, where necessary, should seek independent legal advice. • **Managing Editor, Gossip Editor** Dorothy Robinson, dorothy.robinson@metro.us • **National News Editor** Jill Cadsby, jill.gadsby@metro.us • **City Editor** Christina Paciolla, christina.paciolla@metro.us • **Sports Editor** Mike Greger, mgreger@metro.us • **Features Editor, Music Editor** Pat Healy, pat.healy@metro.us • **Deputy Features Editor, Home/Style/Food Editor** Tina Chadha, tina.chadha@metro.us • **Entertainment/Going Out Editor** Rachel Vigoda, rachel.vigoda@metro.us • **Film/Tech Editor** Matt Prigge, matt.prigge@metro.us • **Wellbeing/Travel Editor** Meredith Engel, meredith.engel@metro.us • **Careers/Education/Dating Editor** Julia Furlan, julia.furlan@metro.us • **Copy Chief** Tracie Michelle Murphy, tmichelle.murphy@metro.us

# Redemption song for Soul in Bowl rematch

**Arena football.** The American Conference champs head to Orlando with a bad taste in their mouths.

While Soul players greeted fans, took pictures and signed autographs during a send-off party at Chickie's & Pete's Aug. 14, coach Clint Dolezel took to the microphone and declared the new motto is "unfinished business."

The Soul will face the Arizona Rattlers Aug. 17 in a rematch of last year's ArenaBowl. The Soul have played the Rattlers twice this season, both resulting in losses by a combined total of 21 points.

Dolezel feels the defending champions have the Soul's number.

"They've beat us three times over the last 12 months," he said. "Until we beat them, they have our number. We know that we can beat them. We had them beat in our place [at Wells Fargo Center], and so we're not really overly concerned."

Why should they be? The Soul are two-time American Conference Champions. They boast a prolific offense and a stingy defense. Dolezel feels that his squad is the best in the AFL.

"I would say so, but we got to prove it," Dolezel said. "I'm pretty sure that Arizona would beg to differ, but since their record is better — and they beat us twice this year — we got to go and prove it."

The way quarterback Dan Raudabaugh sees it, it's just a matter of executing on both sides of the ball.

"We got different ways to execute on both sides of the ball, but we got another good defense," he said. "We pressure the quarterback a lot, we force turnovers and on offense ... I don't think we score quite as many points [as last year], but we're being efficient."

SONNY PINKNEY
sports@metro.us

**ArenaBowl XXVI**

- **Who:** Soul (12-6) vs. Rattlers (15-3)
- **When:** Aug. 17 in Orlando, 1 p.m. (CBS)
- **Rewind:** Arizona beat the Soul in last year's ArenaBowl, 72-54.

Dan Raudabaugh has thrown 301 touchdowns over the last three seasons. / PAIGE OZAROSKI, METRO

## 3 SPORTS

NHL

### Devil of a deal

**The Sixers' ownership group has agreed to purchase the New Jersey Devils and the Prudential Center. The group, headed up by Joshua Harris, will finalize the deal Aug. 15, according to CSNPhilly.com. According to the report, Sixers CEO Scott O'Neil will be named new Devils CEO. Despite the rumors, sources told CSN Philly that the ownership group has no plans to move the Sixers to New Jersey.**

AMA CARS

OVER 100 VEHICLES IN STOCK!

GOOD CREDIT

BAD CREDIT

CHARGE-OFFS

REPOS

FINANCING 4 EVERYONE!

0 DOWN*

SE HABLA ESPANOL

Payments $99/mo.. as low as

CALL TODAY!
DRIVE TODAY!

2010 Acura TL 3.5
26k Miles, CD/MP3, LCD Monitor, Leather
$24,999

2006 Mercedes Benz R350
Panoramic Roof, Navigation, DVD
$19,999

2005 BMW X5
TV-DVD, Navigation, Tech/Sport Pkg, 42k Miles
$29,999

2013 Chevrolet Camaro
2k Miles, CD/MP3, Bluetooth
$25,999

2010 Nissan Maxima
CD/MP3, 9 Speakers, Wireless Phone Connectivity, Power Moonroof
$19,999

2008 Porsche Cayenne S
CD/MP3, Leather, Dual Climate Control
$29,999

2006 Nissan Pathfinder SE
Roof Rack, Privacy Glass, CD
$13,999

2010 Toyota Venza
CD/MP3/XM, USB, Bluetooth
$19,999

2011 Ford Explorer XLT
Leather, CD/MP3, Roof Rack, Trailer Wiring & Hitch
$25,999

2007 Saab 9-7X
Sunroof, Leather, AWD
$12,999

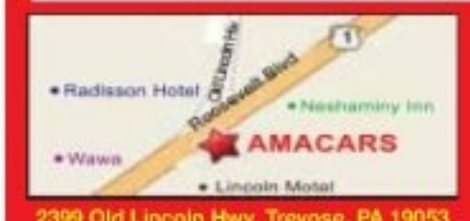


2399 Old Lincoln Hwy. Trevose, PA 19053

215-638-4430

On the Roosevelt Blvd. Across from the Neshaminy Interplex

CALL OUR TOLL FREE AUTOMATED SYSTEM 24 HOURS, 7 DAYS A WEEK NO SALESMAN - NO HASSLES • JUST RESULTS 1-800-890-5972

Present ad $250 OFF

*On Select Vehicles. **Based on $6000 Cost $1000 Down at 7.9% for 72 mo.

Open Monday to Friday 9-8, Saturday 9-5

# Hamels, Phillies playing for pride

**MLB.** With no playoffs in sight and the 2013 season coming to an end, it's time to look to the future.

Hamels leads the National League in losses, with 13. / GETTY IMAGES

When Ethan Martin spoke of his new surroundings in the Phillies' clubhouse, the young right-hander (with terrific stuff) pointed toward Cole Hamels.

"It's great to be here since I can learn from guys like him," Martin said.

The lesson to be learned this year from Hamels is how to deal with adversity. Early on, Hamels had trouble locating his fastball and lost some ballgames he should have won.

But Hamels has turned it around, even though his team has had trouble supporting him on the scoreboard.

"I don't worry about things I can't control," Hamels said. "I can only focus on what I can do."

Hamels has certainly matured. There was a time when he would raise his arms in disgust when an error was committed behind him. If he did that this year, he probably would have pulled a muscle by now. The Phillies have simply not come through for Hamels or anybody else.

Hamels (5-13) leads the NL (and is tied for tops in the majors) in losses, but it's not his fault. He has a 1.98 ERA in his last eight starts. It wouldn't be surprising if Hamels — 3.65 ERA right now — finished with an ERA under 3.00. That shows how bad it is for the Phillies.

"I believe the offense will get it going," Hamels said.

Perhaps it will happen in 2014. It doesn't look promising for 2013. The way the Phils are playing, it's not in the team's best interest to rush Ryan Howard back. The same could be said for Ben Revere. There's not much to play for when injuries pile up and the team is buried in the standings. Well, except one thing.

"You play for pride," Cliff Lee said. "You have to."

ED CONDRAN
sports@metro.us

Public Storage **NOTICE OF PUBLIC SALE OF PERSONAL PROPERTY**

Pursuant to the Pennsylvania Self Storage Act Pennsylvania Statues, 73, Chapter 26, 1901 et seg. A Public Auction Will take Place on **8/19/13** at the below listed Public Storage Facilities for the follow units/Tenants. The Contents of which shall satisfy the Owners Lien. **Public Storage Located At, 456 N Columbus Blvd Philadelphia PA 19123 at 11:30 AM (215) 922-3709.**

A011 - Jennings, Benjamin • A028 - Saunders, Tamika • B197 - Tollefson, Don • B199 - Tollefson, Don • B223 - Gallagher, Sean C266 - McMickens, Oscar • C315 - Williams, Shannon • C326 - Mendoza, Yamil • C379 - Henderson, Charles • C390 - Bateman, Edgar D398 - Tollefson, Don • D410 - Tollefson, Don • D417 - Reyes, Evelyn • E472 - Widdlips • E491 - Riper, Diana • F548 - Tollefson, Don F576 - Tollefson, Don • F586 - Widdlips • G618 - Parson, Tracey • G627 - Widdlips • G648 - Tollefson, Don G657 - Walker, Gregory • G666 - Tollefson, Don • P111 - Cherry, Ronald • P118 - Tollefson, Don • P145 - Maguera, Sharyn

All Sales Are subject to Cancellation Public Storage Terms, Rules and Regulations will be made prior to the sale. PS Orangeco Inc. 701 Western Ave. Glendale California, 91201.

PS ORANGECO, INC

Public Storage **NOTICE OF PUBLIC SALE OF PERSONAL PROPERTY**

Pursuant to the Pennsylvania Self Storage Act Pennsylvania Statues, 73, Chapter 26, 1901 et seg.. A Public Auction Will take Place on **8/19/13** at the below listed Public Storage Facilities for the follow units/Tenants. The Contents of which shall satisfy the Owners Lien. **Public Storage Located At, 2190 Wheatsheaf Lane Philadelphia PA 19137 at 1:00 PM (215)-289-4969.**

A002 - Gimbel, Jason • A011 - Fennell, Francine • A018 - Garcia, David • B022 - Martin, Lee B049 - Sivels, Glenn • B069 - Gormley, Michael • B070 - Barreto, Jose • D029 - Hess, Libby D037 - Mccormick, Brian • E044 - Hernandez, Dina • E076 - Stanback, Shawn E113 - Wright, Michael • F004 - Adams, Claude

All Sales Are subject to Cancellation Public Storage Terms, Rules and Regulations will be made prior to the sale. PS Orangeco Inc. 701 Western Ave. Glendale California, 91201.

PS ORANGECO, INC

Public Storage **NOTICE OF PUBLIC SALE OF PERSONAL PROPERTY**

Pursuant to the Pennsylvania Self Storage Act Pennsylvania Statues, 73, Chapter 26, 1901 et seg.. A Public Auction Will take Place on **8/20/13** at the below listed Public Storage Facilities for the follow units/Tenants. The Contents of which shall satisfy the Owners Lien. **Public Storage Located At, 2700 Grant Ave. Philadelphia, PA 19114 at 12:00 PM (215) 698-8319.**

D0198 - Cooper, Suah • E0311 - Jefferson, Shareef • E0319 - Nicholas, Walter F0379 - Sciduna, Patrick • J0671 - Mills, Robert • J0731 - Baker, Omar L1011 - Barlow, Derek • P007 - Kane, Brian • P027 - Highsmith, Felicia

All Sales Are subject to Cancellation Public Storage Terms, Rules and Regulations will be made prior to the sale. PS Orangeco Inc. 701 Western Ave. Glendale California, 91201.

PS ORANGECO, INC

Public Storage **NOTICE OF PUBLIC SALE OF PERSONAL PROPERTY**

Pursuant to the Pennsylvania Self Storage Act Pennsylvania Statues, 73, Chapter 26, 1901 et seg.. A Public Auction Will take Place on **8/20/13** at the below listed Public Storage Facilities for the follow units/Tenants. The Contents of which shall satisfy the Owners Lien. **Public Storage Located At, 1251 Byberry Rd, Philadelphia PA 19116 at 1:00 PM (215) 676-8764.**

B272 Hart, Sandra • G734 Arzumanyan, Varazdat • K1348 Wells, Harold L1080 Merschen , Theresa • N1448 Bowser, Floyd • O1550 Harris, Troy

All Sales Are subject to Cancellation Public Storage Terms, Rules and Regulations will be made prior to the sale. PS Orangeco Inc. 701 Western Ave. Glendale California, 91201.

PS ORANGECO, INC

Public Storage **NOTICE OF PUBLIC SALE OF PERSONAL PROPERTY**

Pursuant to the Pennsylvania Self Storage Act Pennsylvania Statues, 73, Chapter 26, 1901 et seg., A Public Auction Will take Place on **8/20/13** at the below listed Public Storage Facilities for the follow units/Tenants. The Contents of which shall satisfy the Owners Lien. **Public Storage Located At, 6225 Oxford Ave Philadelphia PA 19111 at 10:00 AM (215) 535-5805.**

A201 - Dawson, Theresa • A336 - Mccoy, Roxanne • A401 - Beyer, Bruce • A506 - Miller, William A554 - Mcintosh, Samantha • A587 - Jones, Fantasia • A775 - Hardimon, Beverly A827 - Mckenzie, Stephen • A868 - Fuss, Kathleen • B1305 - Lee, Rosalind B1417 - Lamar, Dikia • C2123 - Hanton, Brittney • C2511 - Kennerly, Amin

All Sales Are subject to Cancellation Public Storage Terms, Rules and Regulations will be made prior to the sale. PS Orangeco Inc. 701 Western Ave. Glendale California, 91201.

PS ORANGECO, INC

Public Storage **NOTICE OF PUBLIC SALE OF PERSONAL PROPERTY**

Pursuant to the Pennsylvania Self Storage Act Pennsylvania Statues, 73, Chapter 26, 1901 et seg.. A Public Auction Will take Place on 8/19/13 at the below listed Public Storage Facilities for the follow units/Tenants. The Contents of which shall satisfy the Owners Lien. **Public Storage Located At, 7000 Lindbergh Blvd Philadelphia PA 19153 at 10:00 AM (215)-365-2105.**

003 - Byers Natashia • 0027 - White, Karl • 0074 - Johnson, Jeffery • 0085 - Sidibe, Darris • 0262 - Ford, Charita 0304 - McDonnell, Ryan • 0433 - Morgan, Dennis • 0435 - Cheh, Cedlia • 0436 - Banks, Joseph • 0551 - Gunn, Debra 0577 - Ojimaku, Kenneth • 0611 - Brown, Warren • 0620 - Kale, Tynisha • 0654 - Waters, Maurice 0710 - Hayes, Johnny • 0722 - Janious, Khanisha • 0807 - Davis, Lornell • 0819 - Mitchell, Crystal 0824 - Ballentine, Stacy • 0827 - Virgilio, Veronica • 0831 - Jones, Markees • 0900 - Moregrass, Antoinette 0915 - Thomas Williams, Charlene • 0957 - Harris, Loretta • 1044 - Shaw, Lakendra • 9034 - Price, Skylind

All Sales Are subject to Cancellation Public Storage Terms, Rules and Regulations will be made prior to the sale. PS Orangeco Inc. 701 Western Ave. Glendale California, 91201.

PS ORANGECO, INC

Public Storage **NOTICE OF PUBLIC SALE OF PERSONAL PROPERTY**

Pursuant to the Pennsylvania Self Storage Act Pennsylvania Statues, 73, Chapter 26, 1901 et seg.. A Public Auction Will take Place on **08/20/13** at the below listed Public Storage Facilities for the follow units/Tenants. The Contents of which shall satisfy the Owners Lien. **Public Storage Located At, 6301 Tacony St Philadelphia PA 19135 at 11:00 AM (215) 333-3138.**

B173 - Cabrera, Alexis • B181 - Kendorski, Michelle B188 - Mandy, Yavonda • C238 - Wible, Celeste • C254 - Bashir, Naimah C291 - Soto, Luis • C340 - Edge, Sakeenah • C341 - Medina Jr, Roberto D394 - Walton, Devon • D439 - Thornton, Daneen

All Sales Are subject to Cancellation Public Storage Terms, Rules and Regulations will be made prior to the sale. PS Orangeco Inc. 701 Western Ave. Glendale California, 91201.

PS ORANGECO.INC

Public Storage **NOTICE OF PUBLIC SALE OF PERSONAL PROPERTY**

Pursuant to the Pennsylvania Self Storage Act Pennsylvania Statues, 73, Chapter 26, 1901 et seg.. A Public Auction Will take Place on **8/19/13** at the below listed Public Storage Facilities for the follow units/Tenants. The Contents of which shall satisfy the Owners Lien. **Public Storage Located At, 2345 Castor Ave Philadelphia PA 19134 at 2:00 PM (215) 537-0184.**

1091 - Alonzo, Brenda • 1107 - Jamison, Darryl • 1112 - Cancelliere, Dawn • 1130 - Pickens, Monica 1137 - Henshaw, Jhakel • 1221 - Braxton, Tollyas • 2002 - Santiago, Gloria • 2084 - Atcherson, Maria 2112 - Munoz, Jose • 2114 - Drewitt, Veda • 2257 - Santiago, Jennifer • 2260 - Echevarria, Maria 2362 - Covington, Wayne • 3107 - Spann, Nicole • 3271 - Nicoara, Alin 3377 - Snowden, Kimberly • 3394 - Guy, Kristen

All Sales Are subject to Cancellation Public Storage Terms, Rules and Regulations will be made prior to the sale. PS Orangeco Inc. 701 Western Ave. Glendale California, 91201.

PS ORANGECO, INC

FANTASY

## ADAM LEVITAN, LIVING THE FANTASY

METRO'S FANTASY GURU BREAKS IT ALL DOWN

NFL news

Mike Wallace got 17 snaps in the preseason opener and saw zero targets, just like in practice. Wallace and QB Ryan Tannehill have reportedly shown very little chemistry, leading to very few connections on a daily basis.

# COME FLY WITH ME, LET'S FLY AWAY

The bottom of a fantasy football roster is a form of art. We mix backups, handcuffs and injured players together and hope to come out with a tasty concoction.

What should really get you salivating is your flier picks — the guys between Rounds 10 and 16 who you take a shot on and hope they crush, like a Randall Cobb or Robert Griffin III last year. If they don't pan out, we just cut bait.

Jordan Cameron appears to be the starting tight end in Cleveland. Grab him in the 13th round, if he's there. / GETTY IMAGES

**Pink Floyd.** There isn't a more fantasy-friendly offensive coach in the game than Bruce Arians. He doesn't throw to running backs, doesn't throw to tight ends and doesn't scheme horizontally. He wants to get the ball deep and win with chunk plays. Michael Floyd is a physical beast who will see single coverage all day while defenses focus on Larry Fitzgerald. He's the best breakout candidate.

**Off the radar.** If the Patriots' season started this week, they'd be starting Zach Sudfeld at the flex tight end spot and Kenbrell Thompkins at X receiver. If you haven't heard of these guys, you're not alone. They are rookies who went undrafted in April. But they're also talented pass catchers who could be playing every down with Tom Brady.

**Air Jordan.** Here's a list of tight ends who have had career years under Rob Chudzinski and/or Norv Turner: Antonio Gates, Kellen Winslow, Vernon Davis, Jay Novacek and Greg Olsen. Next man up on this list is Jordan Cameron, a former basketball player who is the Browns' starting tight end. He's athletic enough to really push the seam and make plays in the red zone. Cameron has TE1 appeal in the 13th round.


$300 Toward Down Payment!
7021 Bristol Pike Levittown, PA 19057
DRIVE for as low as $9.00/ Day!
AUTO CREDIT COMPANY
DRIVE for as low as $295 Down!
THE HOME OF THE FREE
BAD Credit OK!
FREE 30-Month Warranty
FREE Dealer Certification
FREE Lifetime Inspections
FREE Oil Changes/Tire Rotations
FREE Credit Repair & Counseling
PLUS MORE FREE!!!
CALL OR CLICK TODAY
For Your 5-Minute APPROVAL!
GetYouDriving.com
BUY HERE PAY HERE
866-407-5805
$295 Down 2002 Buick LeSabre
$395 Down 2005 Hyundai Elantra
$495 Down 2004 Chrysler Sebring Convertible
$595 Down 2006 Ford Focus
$695 Down 2007 Chevrolet Aveo
$795 Down 2002 Chevrolet Tahoe
$895 Down 2000 Cadillac Escalade
$995 Down 2005 Chrysler Town & Country
$995 Down 2006 Honda Accord
$1095 Down 2008 Chevrolet Impala
OVER 175 VEHICLES SCAN HERE >>>>>>>

JOHN'S RT. 13 AUTO SALES
www.RT13AUTOS.com
215-943-0900 – 7501 Bristol Pike, Levittown
2004 GMC Envoy
2006 Cadillac CTS
2008 Chevrolet Aveo
2008 Chevrolet Cobalt
2006 Chevrolet Impala
2005 Dodge Durango 2 to Choose!
2006 Ford Mustang
CASH FOR CLUNKERS IS BACK!
Up to $4000 for Your Trade-In
2002 Ford Focus
2002 Honda Civic SI
2005 Honda Accord EX-L V6/Navi
2003 Jeep Liberty Sport
2008 Volkswagen Jetta
DRIVE TODAY FOR AS LITTLE AS $995 DOWN
on over 50 cars in stock
• Over 140 Vehicles in Stock
• Apply Online for Instant Approval
• Certified Cars with 6 Month Warranties
• Over 18 Financial Sources Available
All prices reflect $2000 cash or trade for qualified buyers.

**Repossession? Bad/No Credit?**
**We secure financing for ANY credit need!**

- Financing as low as 1.9%
- Factory style warranties
- Vehicles under $10,000
- Extended service plans

**888.718.2821**

Northeast CAR CONNECTION
2001 Byberry Rd.
Phila., PA 19116
www.mynortheastauto.com

**Hands-On Training** **Job-Ready Skills**

**Go *Back-to-School* for an In-Demand Career!**

OnlineTour NEW! www.OrleansTech.edu/online-tour

**6 and 13 Month Training Programs**
Carpentry • Building Maintenance
A/C, Refrigeration & Heating • Plumbing & Heating
Residential & Commercial Electricity
***Enrolling NOW for Fall Classes!***

**CALL 215.728.4700**
or apply online at www.OrleansTech.edu

2770 Red Lion Road, Phila., PA
(Accessible by bus #1 & 14)
*Applicants must have a high school diploma or GED*
*Financial aid available for those who qualify*

Orleans TECHNICAL INSTITUTE
Accredited by the Accrediting Commission of Career Schools and Colleges; Licensed by the PA State Board of Private Licensed Schools. For program disclosure information, please go to www.orleanstech.edu

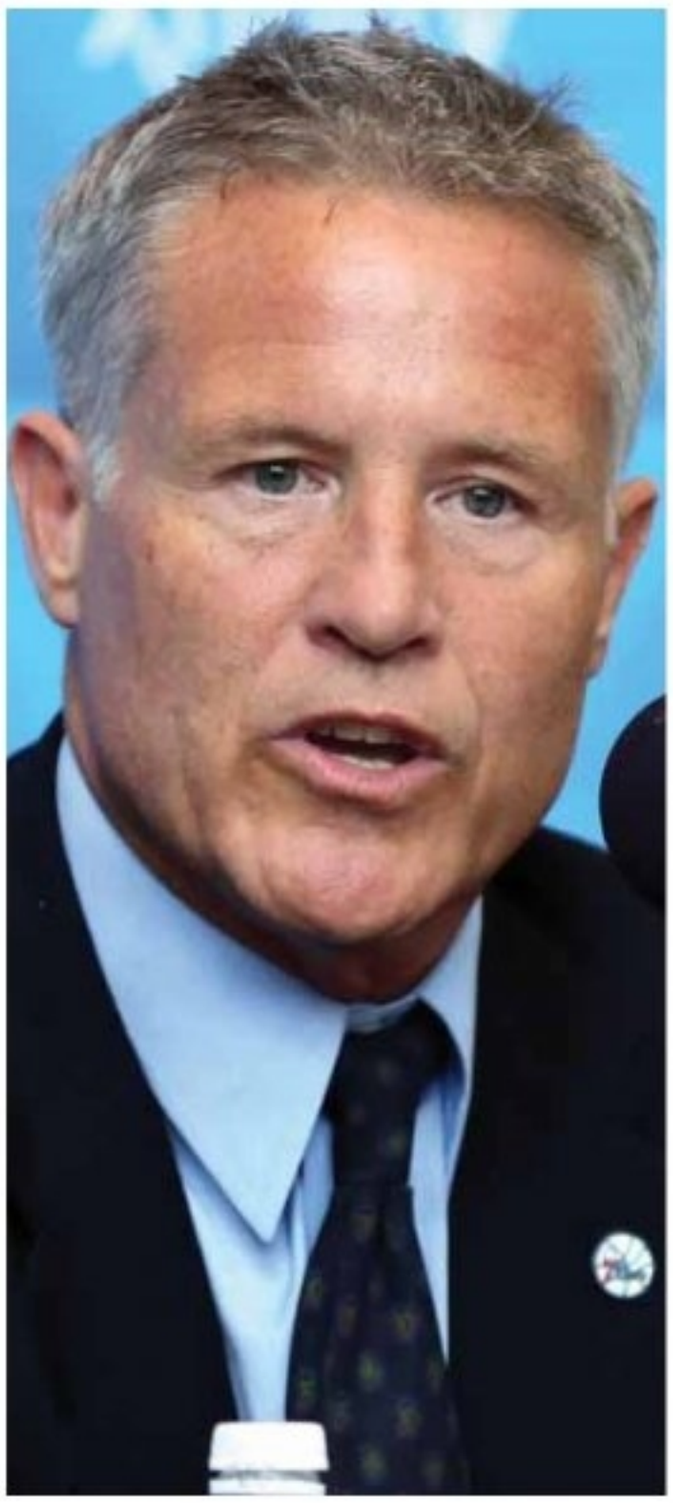

## What can Brown do for future of the Sixers?

The Sixers officially introduced Brett Brown as the team's next head coach Wednesday, Aug. 14. The former Spurs assistant inked a four-year deal. He preached patience as the 76ers rebuild and hopefully return to glory. / PAIGE OZAROSKI, METRO

**Lakers**

### Bryant reacts to ESPN rank

Kobe Bryant doesn't need much motivation. Now, he's got it.

The Lakers star reacted after ESPN.com posted predictions for the upcoming NBA season. The website put L.A. in 12th place.

"12th I see.." Bryant wrote on Twitter.

METRO

**Sixers**

### Durant tops Hawes' mark

Spencer Hawes scored 58 points in an exhibition game last weekend in Seattle.

Hawes, playing in Jamal Crawford's Seattle Pro-Am League, had set the mark for the highest single-game total. Then, Kevin Durant poured in 63 points (on 62 shots) the next day.

METRO

**T'wolves**

### Pekovic stays with T'wolves

Restricted free agent Nikola Pekovic signed a five-year deal to stay in Minnesota, according to ESPN.

The deal is worth a reported $60 million.

METRO

USA EXPORTING & AUTO SALES

**215.330.0539**
10100 Bustleton Avenue
Philadelphia, PA 19116
**www.philadelphiaautosales.us**
M-F, 10am-8pm, Sat 10am-5pm

**Luxury for Less – As low as $0 Down for Qualified Buyers**
**Everyone's Approved**

2006 BMW X5
$13,495, $249/Month

2001 Audi Allroad
$6,995, $139/Month

2004 Acura TL
$9,995, $189/Month

2004 Mercedes-Benz E230
$11,995, $229/Month

2004 GMC Envoy
$5,995, $129/Month

2004 Jeep Grand Cherokee
$6,900, $139/Month

2006 Mercedes-Benz CLS 500
$18,995, $369/Month

2006 Mercedes-Benz CLS 500
$16,995, $339/Month

2006 Ford Mustang
$12,495, $239/Month

2006 Volkswagen Touareg
$13,495, $249/Month

**Call today to save up to $1000!**

*$0 Down for qualified buyers. Prices may reflect $2000 down payment. Monthly prices based on 66 months and 5.9% APR, plus tax and tags for qualified buyers. Severity of credit may affect down payment, APR and terms. See dealer for details.

# McInerney looks for consistency

**MLS.** The Union forward is trying to regain the scoring touch that transformed him into an international star.

McInerney was an All-Star.
GETTY IMAGES

In life, everyone wants a routine. They want to get into a rhythm. For athletes, like the Union's Jack McInerney, this is no different.

McInerney has 10 goals this season for the Philadelphia Union. His 10 goals rank fourth in the MLS, but recently the scoring machine has gone cold. The forward hasn't netted a goal for the Union since June 5.

"I think I just need to get back in rhythm and find what was working for me in the beginning of the year," said McInerney. "Mainly, it's just being able to find the right spots and holes in the defense. I think I'm putting a little too much pressure on myself now when I get the ball, to make the special plays happen ... but I need to let the game just come to me and not think about it as much, and I think the goals will come."

McInerney was away for half of July training with Team USA in the CONCACAF Gold Cup. He returned to the Union on July 19, but then served as a sub in the MLS All-Star Game on July 31.

"I was away from the team for quite a bit and kind of got away from my routine," said McInerney. "Lately, I feel like I'm starting to find that rhythm and routine again, and as a team we're coming along and playing very well right now."

While McInerney is finding his own rhythm, the Union have looked in sync for the past month. They sit in third place in the Eastern Conference with 37 points. They're just two points behind first-place Sporting Kansas City.

"This year we've been a really good road team, but we just have to really stay focused at home and get these games," he said. "I know there's still going to be times where we slip up and make mistakes a little bit, but if we can make up for them and not miss a beat, then I think we can finish great."

The Union head to New York on Saturday to face the rival Red Bulls at 8 p.m. The game will be aired on the NBC Sports Network.

JEFF MCMENAMIN
sports@metro.us

STOP THE SEARCH
We Have What You Want!
Sign and Drive for $0 Down!
Ask for Dr. Credit's Approval
And Drive Today. Apply Online or Call
SPECIAL DISCOUNT FOR SEPTA, HOSPITAL, GOV'T & CITY EMPLOYEES
www.edencars1.com

2004 HYUNDAI SONATA — $0 Down**
V6, Cruise Control, A/C, CD, 100 Watt Stereo, 6 Speakers, 12V Power Outlets, Steel Wheels, All Season Tires, Fuel Efficient
$4900 $119/Month

2008 CHEVROLET IMPALA — $0 Down**
CD/MP3, OnStar, Steel Wheels, A/C, Interior Air Filtration, XM Radio, Cruise Control, 12V Power Outlets, All Power
$5900* $129/Month

2002 TOYOTA SEQUOIA SR5 — $0 Down**
3rd Row Seating, CD, Alloy Wheels, Climate Control A/C, Privacy Glass, Retracting Liftgate Window, Cruise Control, Reclining Rear Seats
$6900* $139/Month

2009 CHEVROLET MALIBU LS — $0 Down**
CD/MP3, XM Radio, 6 Speakers, A/C, Cruise Control, OnStar, Steel Wheels, Rear Ventilation Ducts, Power Everything
$7900* $159/Month

2007 JEEP GRAND CHEROKEE — $0 Down**
CD, Privacy Glass, Roof Rack, Alloy Wheels, A/C, Cruise Control, 6 Speakers, Split Folding Rear Seats, All Power
$9900* $189/Month

2006 BMW X3 — 60k Miles
CD/MP3, Phone Telematics, Roof Rack, Sunroof, Alloy Wheels, 8 Speakers, 2 Subwoofers, Charcoal Air Filter, Cruise Control
$11,900* $229/Month

2006 BMW X5 — $0 Down**
All Power, Keyless Entry, CD, Cruise Control, Luggage Rack, Front Power Memory Seat, Alloy Wheels, Automatic Headlights
$12,900* $249/Month

2008 BMW 328Xi — $0 Down**
AWD, Extended Cabin A/C, CD/MP3, 10 Speakers, 2 Subwoofers, Pre-Wired for Phone, Leather, Alloy Wheels, Charcoal Air Filter, Power Everything, Sunroof
$13,900* $269/Month

2006 LEXUS ES 330 — $0 Down**
CD/MP3, Subwoofer, 7 Speakers, Dual Zone Climate Control, Interior Air Filtration, Cruise Control, Leather, Phone Telematics, Alloy Wheels
$14,900 $289/Month

CLIP IT. BRING IT. CASH IN!
$1,000 up to
TO USE AS CASH: TOWARD THE PURCHASE OF ANY VEHICLE
ADDITIONAL VALUE FOR YOUR TRADE + DOWN PAYMENT
Must be presented prior to negotiations. Cannot be used for service or parts. Cannot be combined with other offers.

EDEN VEHICLE MARKETING INC.
MONDAY - THURSDAY 9AM-9PM • FRIDAY 9AM-6PM
10100 Bustleton Avenue Phila., PA 19116
215-698-9996
Price(s) include(s) all costs to be paid by consumer, except for licensing costs, registration fees and taxes. Severity of credit may affect down payment, APR & terms. *Price reflects $2000 cash down or trade equity. Monthly prices based on 66 months and 5.9% APR, plus tax and tags for qualified buyers.
**for qualified buyers
CARFAX VEHICLE HISTORY REPORTS

www.driverossi.com
3759 KENSINGTON AVE. 215-831-8861

2006 Cadillac SRX — CD, OnStar, Leather

2006 Ford Explorer — All Power, Leather, Rear A/C

2006 Ford Fusion SE — CD, Sunroof, Keyless Entry

2006 Cadillac CTS — Navigation, OnStar, Leather

2006 Jeep Grand Cherokee — 4X4, CD, 6 Speakers

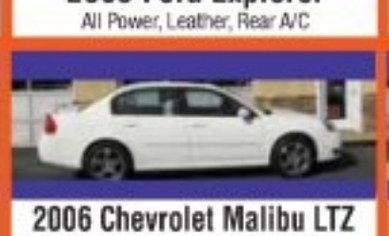
2006 Chevrolet Malibu LTZ — Premium Package, Sunroof, Alloy Wheels

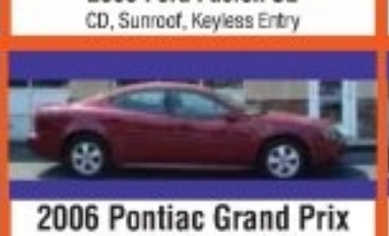
2006 Pontiac Grand Prix — All Power, CD, Interior Air Filtration

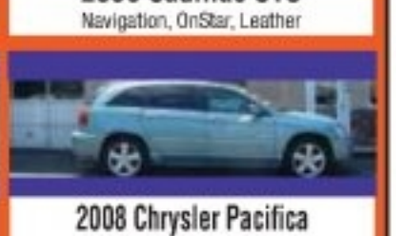
2008 Chrysler Pacifica — CD, Leather, Sunroof

2006 Chrysler 300 Touring — Navigation, MP3, Loaded

2006 Ford Five Hundred — CD Changer, Leather, A/C

2006 GMC Yukon Denali — Memory Seats, Rear A/C, CD

2005 Chevrolet Equinox — Keyless Ignition, Folding Seats, Roof Rack

★ $500 OFF Vehicle Purchase w/ Ad ★

CALL TODAY. DRIVE TODAY.
*For in-house financing only.
MARC ROSSI AUTO SALES
$0 DOWN Available
No Credit Check**
• Bad Credit
• No Credit
• Repos
OKAY!
GUARANTEED CREDIT APPROVAL
215.831.8861
FINANCING DONE RIGHT

Soccer

## Team USA bests Bosnia

Jozy Altidore netted a hat trick Wednesday as the U.S. men's team defeated Bosnia-Herzegovina, 4-3.

The win extended the Americans' win streak to a world-best 12 games, and gave them two victories over top-15 teams.

METRO

NCAA

## Big 5 goes national

Temple and La Salle are headed for national TV. The Big 5 schools will tip off in a game at the Palestra Jan. 18 on ESPN. The network will broadcast a pregame show.

La Salle will be home, with Temple hosting in 2014-15. The schools shared last year's Big 5 title.

METRO

# Pat down: Brady injures knee in training camp

**NFL.** The Patriots quarterback leaves practice early after taking a hit to his surgically repaired left knee.

Tom Brady left Patriots practice early Wednesday with an apparent left-knee injury.

Brady was being pressured by Tampa Bay defensive end Adrian Clayborn during 11-on-11 drills when his knee collided with offensive tackle Nate Solder. The Patriots and Buccaneers had been taking part in a joint practice.

Brady was immediately checked out by trainers before coming back and running a few more plays. Eventually, the Pats quarterback limped to the sideline under his own power.

"I don't believe it's serious, but I don't know," Patriots president Jonathan Kraft told 98.5 in Boston.

According to ESPN, an MRI came back negative and Brady is listed day-to-day. New England coach Bill Belichick didn't address reporters after practice.

It should be noted that Brady tore his left ACL back in Week 1 of the 2008 season. He missed all of that season after getting surgery.

Brady hurt his knee.
GETTY IMAGES

MICHAEL GREGER
michael.greger@metro.us

Speedpro Imaging
Bensalem, PA

Your Source For
- Vehicle Wraps
- Trade Show Graphics
- Window Graphics
- Wall Murals
- Full Color Posters
- Banners and more!

Serving Philadelphia Area

215.245.1275
SpeedproEastPA.com

VISIT MODELLS.com AND SHOP ONLINE TODAY!

MODELL'S SPORTING GOODS | Gotta Go To Mo's | BACK TO Sport SALE
VALID FRIDAY, AUGUST 16 THRU WEDNESDAY, AUGUST 21, 2013

Men's Nike Graphic & Swoosh Tees Msrp. $20-$25
Men's Champion Lacrosse or Dazzle Shorts Reg. 16.99

PICK UP OUR CIRCULAR IN STORES ON FRIDAY!

HAVE YOU HAD
EMPHYSEMA FLARE-UPS?
Taking A Statin Pill May Help.

The Temple Lung Center is conducting a clinical trial to find out if a statin pill, used to reduce cholesterol and prevent heart disease, can also help reduce the number and severity of emphysema flare-ups.

TO BE A PART OF THIS TRIAL YOU MUST:
- Have emphysema
- Be 40 to 80 years of age
- Be a current or ex-smoker
- Not be taking a statin for high cholesterol or heart disease

You may receive a statin pill or a placebo (an inactive substance) and medical tests, including breathing and blood tests, at no cost during the trial.

The trial consists of 4 to 6 visits per year to the research facility, Temple Lung Center, for up to 2 years. You may receive $100 for the first visit and $50 for each following visit.

For more information, call 215-707-4260 or e-mail breathe@temple.edu

Temple Lung Center

This information is approved by Temple University for public display and is associated with project 12926.

Notice Of Public Sale – Of Personal Property.
Notice Is Hereby Given That The Undersigned Will Sell,
To Satisfy The Lien Of The Landlord,
At Public Sale By Competitive Bidding On
**August 29, 2013 @ 11:30am,** Locker Room Self Storage, Inc.
Located At 2231 S. 62nd Street, Philadelphia,
Pa 19142. The Personal Goods Stored In Space No.

#414 – Berry Sr, Leander • #220 – Boykai-Lewis, Erica
#801 – Brewer, Marvin • #717 – Carr, Edna
#621 – Gbapaywhea, Sundaygar • #1820 – Irvin, Shawnte
#1201 – Jackson, Claudell • #805 – Niokane, Aliou
#620 – Phillips, Kevin • #312 – Sapp, Connell
#1318 – Sharpee, Catherine • #1130 – Strong, Casey
#802 – Taylor, Lela • #1209 – Wilson, Laraine
#1105 – Westfield, Michelle • #103 – Wynn, Nakita
#1815 – Wroten, Damekia

Purchase Must Be Made In Cash Only And Paid For At The Time Of Sale, Along With A Refundable Cash Deposit. All Goods Are Sold As Is And Must Be Removed At Time Of Purchase. Sale Is Subject To Adjournment And We Reserve The Right To Determine An Opening Bid.
Locker Room Self-Storage, Inc. (215) 729-8885

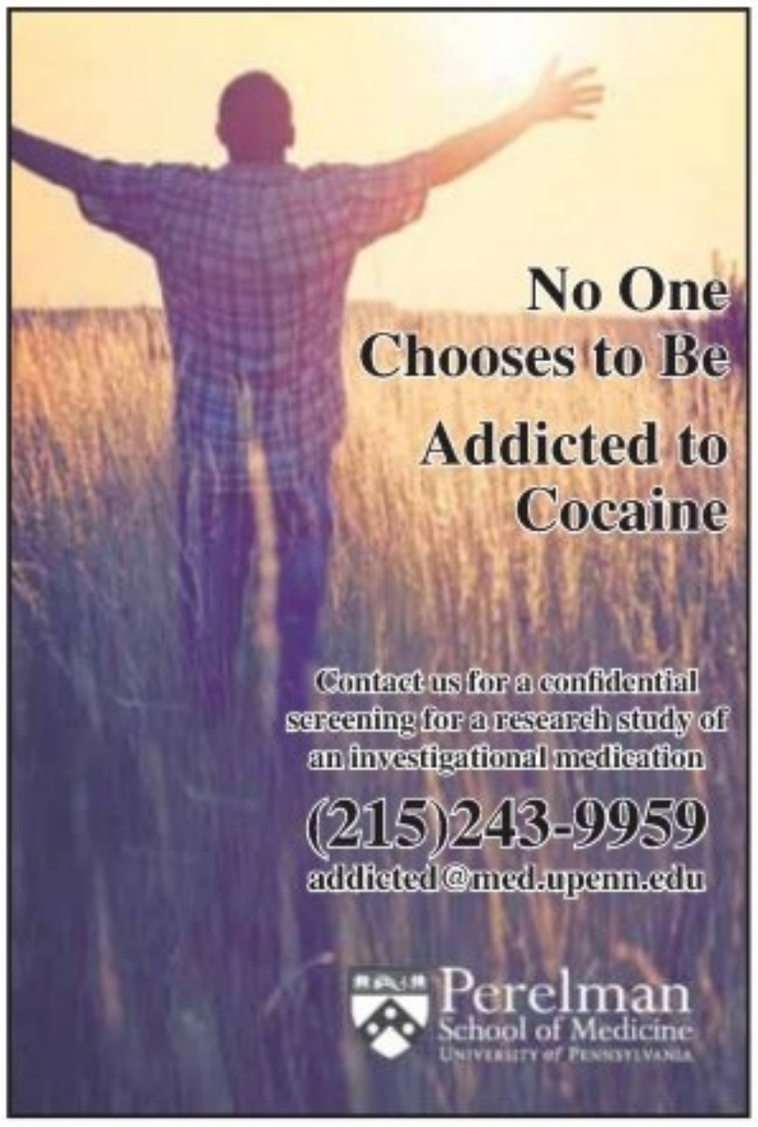
No One Chooses to Be Addicted to Cocaine
Contact us for a confidential screening for a research study of an investigational medication
(215)243-9959
addicted@med.upenn.edu
Perelman School of Medicine
University of Pennsylvania

metro health

# Medical Research

Check out Metro's Online Medical Research Directory at health.metro.us

To place an ad call Brian Lydon at 215-717-2694 or email brian.lydon@metro.us

metro

METRO READERS ARE
**13 YEARS YOUNGER** THAN
THE INQUIRER READERS!

FOR ADVERTISING: adsphilly@metro.us or 215.717.2695 Source: Scarborough R1 2013

## Suffering from terrible anal pain? Does it hurt to go to the bathroom?

You may have an anal fissure.
(We're completely serious and may be able to help)

You may qualify for a research study of an investigational cream. All study related medication and treatment will be provided at no cost. You do not need health insurance to participate. If eligible, you will be compensated for time and travel.

To find out if you qualify,
email VEN307@ventrusbio.com
call 855-4-PAINAF (855-472-4623)
or visit www.clinicalstudysites.com

## Have you had a TERRIFYING EXPERIENCE?

Are you still haunted by the memory even though you try to forget it?

*AND*

Are you **SMOKING** cigarettes but **WANT TO QUIT?**

You may be eligible for a research study with 12 weeks of counseling and medication.

Financial compensation up to $485 is provided for eligible persons.

Penn Medicine **Call today! 215-746-3327**

UPenn Center for the Treatment & Study of Anxiety

## TRYING TO CONTROL YOUR DRINKING, BUT CAN'T?

**Take control of your drinking.** Clinical trials of new medications for the treatment of alcohol problems are being conducted at The University of Pennsylvania's Treatment Research Center. This research study is open to both men and women. No insurance is needed.

**To learn more, call 215-243-9959 or visit www.getcontrol.org/upenn.**

NCIG NIAAA Clinical Investigations Group
U.S. Department of Health and Human Services National Institutes of Health
NIAAA National Institute on Alcohol Abuse and Alcoholism

## Get PAID to help find a cure!

ZipTrials.us Powered by metro

Participate in local clinical trials at www.ZipTrials.us

See more at **www.metro.us**

# THE CREDIT PROFESSIONALS AT FAIRLESS MOTORS

WE BUY CARS. TOP $$$ FOR YOUR VEHICLE

¡ Se Habla Espanol! $0 DOWN!

Don't Be Fooled By Cheap Imitators,
"WE HAVE BEEN IN BUSINESS FOR 20 YEARS"
435 LINCOLN HWY, FAIRLESS HILLS, PA

We Buy Clean, Used Cars

**PAYMENTS AS LOW AS $99.00 PER MONTH !**

Bring in This Ad & Receive $250 OFF Your Purchase!

GOOD CREDIT • BAD CREDIT • NO CREDIT • CHARGE-OFF'S • REPOS • DIVORCE • BANKRUPTCIES

ALL VEHICLES FAIRLESS MOTORS CERTIFIED

**For Live Help Call 1-888-251-4312**

Special incentives for SEPTA, hospital and postal workers! Used Car Leasing Now Available.

24 HOUR HOTLINE: 1-800-205-0068 www.FairlessMotors.com

**2009 Jaguar XF**
Power Windows, Power Steering, Power Locks, CD, Moon Roof, Leather, Privacy Glass, Heated Seats, Navigation, Keyless Entry, Bluetooth, Alloy Wheels, A/C, Automatic Transmission, Parking Sensors, Cruise Control
$29,900



**2007 Nissan Quest**
Power Windows, Power Steering, Power Locks, CD, TV DVD, Privacy Glass, Keyless Entry, A/C, Automatic Transmission, Rear Air, Cruise Control
$12,900



**2011 Ford Fusion SE**
Power Windows, Power Steering, Power Locks, CD, Keyless Entry, Alloy Wheels, A/C, Automatic Transmission, Cruise Control
$12,900

**2003 Lincoln Towncar**
Power Windows, Power Steering, Power Locks, CD, Moon Roof, Leather, Heated Seats, Keyless Entry, Alloy Wheels, A/C, Automatic Transmission, Cruise Control
$6,900

**2009 Ford Edge SEL**
Power Windows, Power Steering, Power Locks, CD, Leather, Privacy Glass, Heated Seats, Keyless Entry, Bluetooth, Alloy Wheels, A/C, Automatic Transmission, Cruise Control
$13,900

**2008 Mercury Mountaineer**
Power Windows, Power Steering, Power Locks, CD, Moon Roof, Leather, Roof Rack, Privacy Glass, Heated Seats, 3rd Row Seating, Keyless Entry, Alloy Wheels, Towing Package, A/C, Automatic Transmission, Rear Air, Cruise Control, AWD
$12,900

**2006 BMW 325xi**
Power Windows, Power Steering, Power Locks, CD, Moon Roof, Leather, Privacy Glass, Heated Seats, Keyless Entry, Alloy Wheels, A/C, Automatic Transmission, Cruise Control, AWD
$12,900

**2004 Toyota Camry XLE**
Power Windows, Power Steering, Power Locks, CD, Moon Roof, Leather, Heated Seats, Keyless Entry, Alloy Wheels, A/C, Automatic Transmission, Cruise Control
$8,900

**2009 Ford Flex SEL**
Power Windows, Power Steering, Power Locks, CD, Leather, Privacy Glass, Heated Seats, 3rd Row Seating, Keyless Entry, Bluetooth, Alloy Wheels, A/C, Automatic Transmission, Rear Air, Parking Sensors, Cruise Control
$17,900

**2011 Chevrolet Impala LT**
Power Windows, Power Steering, Power Locks, CD, Moon Roof, Leather, Heated Seats, Keyless Entry, Alloy Wheels, A/C, Automatic Transmission, Cruise Control
$12,900

**2007 Ford Escape XLT**
Power Windows, Power Steering, Power Locks, CD, Roof Rack, Privacy Glass, Keyless Entry, Alloy Wheels, Towing Package, A/C, Automatic Transmission, Cruise Control
$10,900

**2008 Nissan Rogue SL**
Power Windows, Power Steering, Power Locks, CD, Moon Roof, Leather, Privacy Glass, Heated Seats, Keyless Entry, Bluetooth, Alloy Wheels, A/C, Automatic Transmission, Cruise Control
$15,900

DIRECTORY

# Legal Services

To place an ad call Erin Tideman at 215-717-2691 or email erin.tideman@metro.us

## Slip & Fall Injuries

Get ALL the Money You Deserve
*CALL US NOW*
**No fee until you get paid*
**215-496-1100**
Speak with a lawyer 24/7: 215-480-3200
PHILADELPHIA LAW FIRM BENTLEY M. SAUL LTD.

## INJURED AT WORK?

WE WILL FIGHT FOR YOU
- WORK INJURIES
- SOCIAL SECURITY DISABILITY

FREE CONSULTATION • SE HABLA ESPANOL
**215-546-4208**
ADAMS RENZI AR LAW
CALL CHRISTY ADAMS, ESQ • ADAMS RENZI LAW
CENTER CITY • 1429 Walnut St. NORTH PHILA. • 227 W. Lehigh Ave.

## AUTO ACCIDENTS
## WORK ACCIDENTS
## SLIP & FALL ACCIDENTS

STOP & CALL
215 ACCIDENT
222-4336
24 hour service

## Bus & Auto Accidents

Get ALL the Money you Deserve
*Millions of Dollars Recovered for Our Clients*
**No fee until you get paid*
**215-496-1100**
Speak with a lawyer 24/7: 215-480-3200
PHILADELPHIA LAW FIRM BENTLEY M. SAUL LTD.

## Golden Opportunity

### Great pay!

Golden Health Services is seeking Bilingual - Spanish/ English speaking Home Health Aides & CNAs to work with our clients. Certificates of training, and experiences required. Please call 215- 289-9005, or fax resume to 215- 289-9024.

## Medical Malpractice

Cerebral Palsy
Cancer Misdiagnosis
Surgery Mistake
Birth Injury
Doctor Mistake
Hospital Death

**Harvard & Yale trained Doctor- Lawyer**

- 4x named one of PA's Rising Stars (Top Young Lawyers) by Philadelphia Magazine
- Over 20 million dollars recovered since 1/2012 as Co-Counsel

Law Offices of Tai Y. Wong, P.C.
**PA & NJ (215) 592-9750**
Free Initial Consultation. No Recovery-No Fee
1101 Market Street, Aramark Tower Suite 2820, Philadelphia, PA 19107

## DIVORCE, BANKRUPTCY IMMIGRATION, CRIMINAL, DUI

ReinherzLaw.com
A Trusted, Fast & Affordable 2nd Generation Business
PHILA: 1315 Walnut St. Ste 804
Additional location in NJ
Reinherz LAW OFFICES **215-922-2055**
Over 50 Years Combined Experience • Debt Relief Agency

## MOTOR VEHICLE SLIP & FALL • DISABILITY

NEGLIGENCE • SOCIAL SECURITY • ACCIDENT INJURIES
DENNIS A. POMO
Attorney at Law
NO FEE UNTIL WE SETTLE **215-665-1900** LICENSED IN PA & NJ

## SEARCH IT. FIND IT. BUY IT.

metroclassifieds



Weekend, August 15-18, 2013

# metroclassifieds

in print & online

TO PLACE AN AD:
866-900-9473
CLASSIFIED.METRO.US
PHILLYCLASSIFIEDS@METRO.US
CLASSIFIED AD DEADLINE: 5PM TWO (2) BUSINESS DAYS BEFORE PUBLICATION


**IMPORTANT INFORMATION:**
All classified advertising is subject to the terms and conditions of the applicable Metro Classified rate card and to approval and acceptance at Metro U.S. option. Metro US reserves the right to edit, reject, cancel or reclassify an ad, and reserves the right to convert any classified advertising to alternative formats for use and publication in other Metro U.S. publications. It is the advertiser's sole responsibility to check each ad the first day it is published. Metro U.S. assumes no responsibility for any reason, for any error or omission in any ad.

## $ Jobs

### General Help Wanted

**Night Manager Couple Needed**
One person of couple must be 62 yrs. or older & annual income less than $50,700 to meet HUD senior housing program req. Couple will share rent-free one bedroom apartment plus $350 monthly stipend. Couple will alternate wks on duty with 2nd Night Manager Couple. Couple must be on property when office is closed: nights, wkends, holidays & as needed. Office is open Mon-Fri, 8 to 4:30. Duties include coverage for emergency maintenance & resident emergencies--inform management of problems & needed support. Call Pat Haas, Administrator, 215-947-6944 – Gloria Dei Towers, 770 Welsh Road, Huntingdon Valley, PA 19006.

EQUAL HOUSING OPPORTUNITY

### General Help Wanted

**HOUSEKEEPERS**
CC Hotels & Hospitals
No exp. To $14/hr.
Pal, 107 W. Girard.
215-203-8745 Fee

**WE NEED YOU NOW**
Seeking Motivated Individuals for our expanding Customer Relations team
No Exp Needed • Full Training Provided
EARN $15 - $19 HR/AVG + MORE
We want you to Succeed!
CALL TODAY TO SET UP YOUR INTERVIEW 215-789-2050

**LOCAL COMPANY HAS IMMEDIATE OPENINGS**
No Experience Required • Will Train the Right Candidates
**EARN $18/HR AVG**
Plus Bonus Opportunities • Higher Earning Potential for Proven Leaders
We are Looking for Individuals to Grow with Us!
CALL TODAY TO SET UP AN INTERVIEW 215-789-2046

**CUSTOMER SERVICE**
**POSITIONS AVAILABLE NOW**
- No exp. necessary
- Training provided
- Great pay
- Close to public trans.

For an interview please call
215-207-0998

### General Help Wanted

**Wanted, inside experienced telephone sales rep.** Hourly rate plus bonus. Full time, days only. Room for advancement. Must be motivated. Close to public transportation. 610-352-5151 ext 101 or send resume to wshelley@cmiweb.com

### General Help Wanted

**Jay's Automotive**
**Hiring reliable mechanic and body repairman.**
10 years experience required.
$20-$25 per hour.
Serious applicants can call Jay at 267.688.0102

**$$ CASH FAST $$**

500+ returning calls no selling - my 1st 72 hrs I received 2k single mom Robin 1-888-724-9324

**$1,000 WEEKLY or more** guaranteed salary mailing our financial company letters from home. No experience required. FT/PT. Genuine opportunity. Rapid Advancement. Free Information (24/7) : 1-888-557-5539

## Notices

### Notices

A caring, energetic couple with so much love to give wish to adopt a newborn into our loving & secure home. Call Courtney & Dan 1-888-942-9599

## Services

### Phone Services

### Health & Beauty

7 DAY SPA
MASSAGE, SAUNA + SHOWER
215-355-9343
1243 Street Rd.
Southampton, PA 18966
1 mile E. of Rt. 232,
before Gravel Hill Rd.

### Psychic

**SPIRITUAL READER**

**Want solutions for all your problems? Mr. K heals the body, stops witches, defeats enemies, and offer powerful protection. Do you have problems with relationshhips, family, court or immigration cases? Then call**

267-565-8858
spiritualpower40.com

### Psychic

**INDIAN PSYCHIC HEALER**
Psychic Advisor & Love specialist Removing all bad luck Evil eye black magic Evil spirits Call 215-971-4984

### Miscellaneous

**DIABETIC TEST STRIPS NEEDED**
Also nicotine patches. Will pay up to $30 per box. Will pick-up. Call James 610-453-2525

**REDUCE YOUR CABLE BILL!**
Get an All-Digital Satellite System installed for FREE and programming starting at $19.99/mo. FREE HD/DVR upgrade for new callers,
**SO CALL NOW**
**877-356-0528**

**CASH PAID!!**
for ALL Diabetic Test Strips, Nicotine patches, Gum Paying
UP TO $30 per box $$
We pickup
**215 395-7100**


metroclassifieds
TO PLACE AN AD CALL 866-900-9473

# metroclassifieds

**TO PLACE AN AD:** 866-900-9473 CLASSIFIEDS.METRO.US PHILLYCLASSIFIEDS@METRO.US

**CLASSIFIED AD DEADLINE:** 5PM TWO (2) BUSINESS DAYS BEFORE PUBLICATION **IN PRINT & ONLINE**

## Services

### Careers

### Careers

**HIGH SCHOOL DIPLOMA FROM HOME**
6-8 weeks accredited
Get a Diploma! Get a Job!
**No computer needed!!**
**Call 24/7 for free brochure**
**1-800-264-8330**
**www.diplomafromhome.com**
**Benjamin Franklin High School**

## Vehicles

### Vehicles Wanted

### Vehicles Wanted

**$$$ UP TO $1100.00 $$$**
For Cars w/ Bad Engines w/or w/o title
**500.00 CASH $$$**
For Any Junk Cars or Trucks
**215-669-1000**

### Miscellaneous

**WOW!**
A $400 Guarantee
On Any Large Vehicle
NO

We Buy Junk Cars/Trucks
WILL PICK YOUR CAR
UP WITHIN THE HOUR
**215-200-3401**

**CASH FOR CARS**
Running or Not!

Up To $1,000 Guaranteed
Cars - Trucks - Vans - SUV's
FREE TOWING
**267-615-9108**

**Stu's EZ Auto Remotes**
**267-225-2191**
**Auto Locksmith**
225 Lincoln Hwy, Fairless Hills, 19030
Car Remotes & Chip Keys

**Infiniti '06 M35 Sport Sedan**
56,758 miles, 4 door, automatic transmission, like new, Tan exterior, Tan interior, AWD, radio, ABS, air, alarm system, alloy wheels, CD, cruise, driver air bag, leather interior, moon roof, passenger air bag, power locks, power seats, power windows, rear window defrost, sun roof, navigation, DVD Player, Private Owner, car is immaculate, AC ice cold. All scheduled maintenance, garage kept, factory gps, heated and cooled seats. no accidents, non smoker, drives great. Must see to appreciate this car it is super clean! $16,950.00 or best offer (215)397-8875 csc.carl@verizon.net

**Up to $400 Cash**
FOR JUNK CARS!
Free SAME DAY TOWING

215-801-4216
215-295-7610
JunkyardBarbie.com
Female Owner/Operator

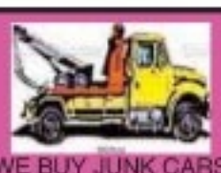

WE BUY JUNK CARS
**$300 to $400**
CASH GUARANTEED
FREE TOWING
SAME DAY PICK-UP
**267-229-1970**

**BUYING CARS, VANS & TRUCKS**
Running, Wrecked or Disabled!
Call: 267-582-7613

### Miscellaneous

**WE BUY JUNK CARS**
Top $$$ paid.
We pay cash!
609-851-2980; 215-429-8336

**Oldsmobile '01 Aurora.** Black w/gray leather, 147K. All power. Loaded. Air, Alloy wheels. Sunroof, premium sound. $2,090. 215-589-5186

**KIA '05 Optima.** 4 doors, recent inspection, AM/FM CD, 89K miles, A/C, power locks & mirrors, cruise control, auto, tilt wheel. Navy blue. Great 2nd car. Asking $5400. 215-806-0305

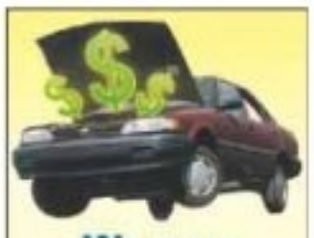

**We pay TOP DOLLAR for junk cars!**
**Call 267.423.3108**

## Career Training

**LOOK NO FURTHER!**
Train for a new career as a
**MEDICAL ASSISTANT!**
**Call Now! 800.761.7504**
Kaplan Career Institute
**Broomall Campus**
1991 Sproul Road, Suite 42, Broomall, PA 19008
**Franklin Mills Campus**
177 Franklin Mills Blvd., Philadelphia, PA 19154
**Philadelphia Campus**
3010 Market Street, Philadelphia, PA 19104
Information about programs at
www.kaplancareerinstitute.com/consumer-info

**YOU COULD WORK IN**
Clinics & Hospitals,
Nursing Facilities,
and Doctors' Offices
**By Training in RESPIRATORY CARE!**
**Call Now! 800.761.7504**
Kaplan Career Institute
Franklin Mills Campus
177 Franklin Mills Blvd., Philadelphia, PA 19154
Information about programs at
www.kaplancareerinstitute.com/consumer-info

**LOOKING FOR A NEW CAREER?**
Start Training Today as an
**HVAC/R Technician**
**Call Now! 800.761.7504**
Kaplan Career Institute
Broomall Campus
1991 Sproul Road, Suite 42,
Broomall, PA 19008
Information about programs at
www.kaplancareerinstitute.com/consumer-info

**AMAZING OPPORTUNITY!**
Start training today for a
new career as a
**PHARMACY TECHNICIAN!**
**Call Now! 800.761.7504**
Kaplan Career Institute
Broomall Campus
1991 Sproul Road, Suite 42, Broomall, PA 19008
Franklin Mills Campus
177 Franklin Mills Blvd., Philadelphia, PA 19154
Information about programs at
www.kaplancareerinstitute.com/consumer-info

## Pets

### Pet Training

**Horse Back Riding Lessons**
3 for $99. Pony Camp Openings For Aug., 9AM TO 3PM. $285/Week. Also share board on 16.1 draft cross geld. $175/month. Loves ring work. Private barn. **Call 215-355-3837** or go to Lakesideequestrianstable.weebly.com

## Real Estate/Sale

EQUAL HOUSING OPPORTUNITY

PUBLISHERS NOTE

All real estate advertising herein is subject to the Federal Fair Housing Act of 1968 and state and local fair housing laws. The Fair Housing Act makes it illegal to advertise any preference, limitations or discrimination on the basis of race, color, religion, sex, handicap, familial status, or national origin or an intention to make any such preference, limitation or discrimination. State or local laws may make unlawful advertising that discriminates on the basis of age, marital status, or sexual orientation. Metro US will not knowingly accept any advertising for real estate which violates the law. The law requires that all dwellings advertised are available on an equal opportunity basis. If you have any questions regarding housing discrimination, call the Long Island Housing Services at 1(800) 660-6920 in Long Island or the Anti-Discrimination Center at (212) 346-7600 in New York City. To file a complaint call HUD toll-free at (800) 669-9777 or the New York City Commission on Human Rights at (212) 306-7500

### Real Estate Wanted

New & Pre-owned Homes in Bensalem
Why rent when you can own?
**Terry's Mobile Homes 215-639-2422**

**WE BUY UGLY HOUSES.**
HOMEVESTORS
AMERICA'S #1 HOME BUYER
**1-800-301-3223**

### Homes

### Homes

***House For Sale***
**$581.92 a month**
3 Bedrooms, Excellent condition
***Nick's Real Estate***
**(215) 425-3500**

**FALLS TWP. Pennsbury Schools.** Beautiful 4 BR, 2 1/2 BA, FR w/FP, updated kitchen, sitting room, bsmt w/office, large deck, 2 car gar. $425K. For Sale By Owner, 215-499-8257 **dianedillon849@gmail.com**

**CASH NOW WE BUY PROPERTY**
Fast and Fair
Any Kind Any Area
Any Condition **267-684-8272**

## Real Estate/Rent

### Commercial

**BRISTOL Radcliff St. Ground flr** 1,000 sq. feet of office space! @ $995/mo.+utilities Call: 215-620-7618

**NEW BRITAIN BORO /Beulah Road** Off 202. Newly Renovated Warehouse 41x41 sq. ft. Office & Bath. Terms Available. - Ed: 215-348-8078

### Condos

**WARMINSTER.** 2BR top unit, plush condition, $950 mo + electric & gas. Call 215-674-4880

**Doylestown Patriot's Ridge** Spacious 2 BR condo w/bsmt. $1400+ utilities. **Call Steve, 215-297-8405. Avail. now**

**Doylestown** 2 BR, 1 1/2 BA. Patriot's Ridge. Updated kitchen. Loft. Washer, dryer. $1400. **215-768-4940**

### Garages

**Chalfont, Pa** 3 Car Detached Garage for storage of boats, cars and/or recreational equipment. $300/mo. Optional 2nd floor for additional fees. 215-589-5670, 215-341-1604 cmuellerjones86@gmail.com

### Real Estate Wanted

**FREE HEAT**
**Apts Avail NOW**
Studio/1-2 Bed. 69th Street area, close to trans, free Gas/HW, 1/2 off 1st month's rent. **CALL NOW 610-734-2360**

Hillside Manor
**CHESTER APARTMENTS**
1127 Ward St, Chester PA
- New 2 Bedroom Apts
- Private Entrances
- New on-site laundry facility
- Free off street park in your own driveway!

Call Kimberly (484) 483-7805
or after hours (610) 505-5098

**NEWTOWN BORO** 2 BR, large wrap-around porch, off st. parking, no pets. $1,175/mo+. Call 215-860-9025

### Apartments

**FREE HEAT**
**Apts Avail NOW**
Studio/1-2 Bed. 69th Street area, close to trans, free Gas/HW, 1/2 off 1st month's rent. **CALL NOW 610-734-2360**

### Apartments

**NOW ACCEPTING**
HCV/PHA VOUCHERS
Newly Renovated 1 beds
All utilities incld.
1336 Arrott St.
**267-515-7682**

**RIVERSIDE** Spacious 2 BR, heat/hot water included, $995/mo. Studio apartment, $650/mo. Near shopping, transportation. 609-502-2695

**WARMINSTER** Corner of Street & Valley Rds. Large 1 BR, 2nd Floor, Fresh Paint. Pool, No Pets, non smoking. $900/mo. + electric. 215-850-8410

**DELANCO 2 BR, 1 BA,** washer/dryer, yard, porch, $875/mo + utilities, 1½ mo security. Gearry, 609-923-7908

**Only Pay Security to move-in!**
**Only Pay Electric!**
**Studios starting at $575**
**Penn Lee Court**
**557 E. Church Lane**
**Section 8 Accepted**
Call Today to schedule a tour
**215-276-5600!**

**STUDIO AND 1 BEDROOM APARTMENTS AVAILABLE**
Leasing Office is
located at 216 s 48th st.
We are available
9am - 5pm.
Weekend apts are available.
**CALL 267-701-0327**

**Philly.** LG House.4BD. New Kit. New Points. New Heater, New Water heater. $750 or best offer. 917-686-8947

### Homes

**WILLINBORO** 4 BR, 2 BA, large backyard, LR, DR, FR. $1400/mo. rent & 1 mo. security. Move-in Sept. 1st. Please leave message 609-334-2116

**Willingboro** 4BR, 2 full BA, security system, fenced yard, newly renovated Avail now. Call 609-871-0913

**FALLS TWP.** Levittown. 4 BR, 2 BA, fenced in yard, large patio, large sunroom, separate laundry room, Pennsbury Schools. $1700+ utilities. **215-945-1984**

WILLINGBORO WATERFRONT
2 bedrooms, 1½ baths, Ranch, 2 car garage, central air, dishwasher, enclosed porch, hardwood floors, washer & dryer. 215-663-9593, jhl1fake@hotmail.com

## For Sale

### Miscellaneous

**CASH FOR DIABETIC TEST STRIPS**
**50 count boxes $15**
**Also buying nicotine patches, gum, ensure & diapers.**
**We match any price $$$**
**267-275-1717**

### Miscellaneous

**BUYING GUITARS, VINTAGE**
Guitars & All Musical Instruments.
Call Rob, 609-457-5501

### Electronics

**$$ WE BUY iPHONES $$**

We pay the most for your used, cracked screen or broken iphones visit our website www.sellurgadgets.com or txt 215-279-4739 and get a price quote, it's that simple.

### Garage & Yard Sales

SECTIONAL, micro fiber w/chaise & ottoman, 7 colors avail. Brand new still boxed. Get all 3 pieces = $549. **ExFurn.com | Call 215-752-0911**

LEATHER BED:
Queen $169 • King $220.
pillow Top MATTRESS Set:
Queen $175 • King $275
**EXFURN.COM 215-752-0911**

**BEDROOM SET Brand New, 5 pc.** Twin, Full, Queen, $399. Delivery and Mattresses avail. e 215-355-3878

**Bed Brand New Queen Pillow Top** Mattress set in plastic w/warranty $175 5 piece Bedroom set $399. Delivery available. Call 215-355-3878

CENTER CITY NOW OPEN AT 9AM MONDAY-FRIDAY

# ONE DAY SALE

SATURDAY, AUGUST 17 SHOP 9AM-11PM. ALSO SHOP FRIDAY, AUGUST 16 FROM 9AM-10PM

HOURS MAY VARY BY STORE

## DOORBUSTERS 9AM-1PM BOTH DAYS 4 HOURS ONLY! GREAT ITEMS! GREAT PRICES!

**DOORBUSTER**
**11.99**
CLEARANCE
Orig.* 49.50-59.50, after 1pm: 19.80-23.80. Dress shirts or ties from famous makers.

**DOORBUSTER**
**19.99**
POLOS
Reg. $39-$45, after 1pm: 24.99. **Only at Macy's.** From Alfani (★ WebID 840105) & Tasso Elba. S-XXL.

**DOORBUSTER**
**14.99**
YOUNG MEN'S SHORTS
Reg./Orig.* 29.50-$40, after 1pm: 19.99. From Ring of Fire & our American Rag. ★ WebID 787885.

**DOORBUSTER**
**50% OFF**
SANDALS & SHOES
**Doorbuster 14.50-44.50.** Reg. $29-$89, after 1pm: 19.99-62.30. Casual & dress selections. For example: ★ WebID 841563 & ★ 823837.

**DOORBUSTER**
**75% OFF**
SWIMWEAR
**Doorbuster $8-$42.** Reg./Orig. $32-$168, after 1pm: $16-$84. Separates & one-piece styles. Misses, women & juniors. Shown: ★ WebID 757335 & ★ 757341.

**DOORBUSTER**
**EXTRA 20% OFF**
KIDS' EPIC THREADS
**Doorbuster 9.59-22.39.** Reg. $15-$29, after 1pm: 11.99-27.99. **Only at Macy's.** Tops, pants & more. Boys' 2-20; girls' 2-16. ★ WebID 897532.

**DOORBUSTER**
**20% OFF**
JUNIORS' COLLECTIONS
**Doorbuster 23.20-63.20.** Reg. $29-$79. From BCX, XOXO & more.

**DOORBUSTER**
**19.99**
STYLE & CO.
Reg. $49, after 1pm: 24.50. **Only at Macy's.** Tops (★ WebID 917105) or pants (★ 918472) in prints or solid colors. Misses & petites.

**DOORBUSTER**
**70% OFF**
GOLD EARRINGS
**Doorbuster $45-$480.** Reg. $150-$1600, after 1pm: 52.50-$560. 10k & 14k styles. Shown: ★ WebID 162394.

**DOORBUSTER**
**$99**
CULTURED FRESHWATER PEARLS
Reg. $500, after 1pm: $175. 100" 7-8mm endless strand. ★ WebID 221829.

**DOORBUSTER**
**$149**
DIAMOND RING
Reg. $500, after 1pm: $175. 1/4 ct. t.w.‡ in sterling silver. ★ WebID 781203.

**DOORBUSTER**
**$299**
BLUE & WHITE TOPAZ RING
Reg. $800, after 1pm: $336. In sterling silver. ★ WebID 846316.

**DOORBUSTER**
**9.99**
COOKWARE CHOICES
Reg. 39.99-49.99, after 1pm: 19.99. **Only at Macy's.** 13" wok (★ WebID 608321) or 4-qt. sauté pan (★ 381785) by Tools of the Trade.

**DOORBUSTER**
**18.99**
BLACK & DECKER
Reg. 39.99, after 1pm: 29.99. Blender, #BL201WG (★ WebID 550991) or toaster oven, #TO1322SBD (★ WebID 792749).

**DOORBUSTER**
**99.99**
5-PC. SPINNER SET
Reg. $300, after 1pm: 149.99. **Only at Macy's.** Tag Coronado II luggage. ★ WebID 325390.

**DOORBUSTER**
**39.99**
QUEEN OR KING SHEET SET
Reg. $140-$150, after 1pm: 59.99. 550-thread count cotton/polyester in solid colors. ★ WebID 687990.

## DOORBUSTER 20% OFF REGULAR & SALE PRICES LOOK FOR THE SIGNS ON SELECT ITEMS FOR HER, HIM & KIDS

FREE SHIPPING AT MACYS.COM WITH $99 ONLINE PURCHASE. NO PROMO CODE NEEDED; EXCLUSIONS APPLY.

the magic of ★ macy's .com

BLOG APP

Fine jewelry doorbusters are only available at stores that carry fine jewelry.
➤ REG. & ORIG. PRICES ARE OFFERING PRICES AND SAVINGS MAY NOT BE BASED ON ACTUAL SALES. SOME ORIG. PRICES NOT IN EFFECT DURING THE PAST 90 DAYS. ONE DAY SALE PRICES IN EFFECT 8/16 & 8/17/13, EXCEPT AS NOTED. *Intermediate price reductions may have been taken. ‡All carat weights (ct. t.w.) are approximate; variance may be .05 carat. Jewelry photos may be enlarged or enhanced to show detail. Fine jewelry at select stores; log on to macys.com for locations. Almost all gemstones have been treated to enhance their beauty and require special care, log on to macys.com/gemstones or ask your sales professional. Extra savings are taken off already-reduced prices; "doorbuster" prices reflect extra savings. Doorbusters are available while supplies last. Advertised merchandise may not be carried at your local Macy's and selection may vary by store. Prices and merchandise may differ at macys.com. Luggage & electric items shown carry warranties; to see a mfr's warranty at no charge before purchasing, visit a store or write to: Macy's Warranty Dept., PO Box 1026, Maryland Heights, MO 63043, attn: Consumer Warranties. N3070391. ★ Enter the WebID in the search box at macys.com to order.

**OPEN A MACY'S ACCOUNT FOR EXTRA 20% SAVINGS THE FIRST 2 DAYS, UP TO $100, WITH MORE REWARDS TO COME.** Macy's credit card is available subject to credit approval; new account savings valid the day your account is opened and the next day; excludes services, selected licensed departments, gift cards, restaurants, gourmet food & wine. The new account savings are limited to a total of $100; application must qualify for immediate approval to receive extra savings; employees not eligible.

www.metro.us